THE WEATHER TO-DAY
Fair, probably followed by rain tomorrow.

The Pittsburgh Gazette.

THE SUNDAY GAZETTE
Will Be a Corker in Every Sense of the Word.

VOL. 116. ESTABLISHED JULY 29, 1786. NO. 138. PITTSBURGH, FRIDAY MORNING, DECEMBER 27, 1901.—TWELVE PAGES. ONE CENT A COPY.

NEWS SUMMARY

WASHINGTON.

A score of high army and navy officers will be retired during the coming year.—Page 4.

DOMESTIC.

Four deaths result from Christmas quarrels in West Virginia.—Page 3.

Six men are fatally wounded during a fight in a church in Ohio.—Page 3.

It is said Andrew Carnegie will give several million dollars to Columbia university.—Page 1.

The fight between Hanna and Forsker factions for control of the Ohio legislature has reached the riot stage.—Page 1.

The "car famine," or, more properly, the shortage of motive power on the railroads, is getting more serious than ever.—Page 10.

The Mahoning and Shenango Valley Bessemer association sells 25,000 tons of pig iron to the United States Steel Corporation.—Page 3.

C. M. Schwab sailed for Europe yesterday on La Savoie. He says the trip is purely for recreation. C. T. Schoen also a passenger.—Page 2.

Ex-President Cleveland's acceptance of a place on the board of arbitration of the National Civic Federation completes a remarkable court.—Page 4.

Two practicing lawyers, Otto F. Matthews and Miss Mary A. Anderson, were married at Palmyra, Mo., on Christmas; the bride is city attorney of that town.—Page 9.

Charles A. Alden, treasurer of the New York department of charities, has mysteriously disappeared. Books are now being audited. Alden was formerly a preacher.—Page 2.

United States Judge Acheson, at Philadelphia, decided the case of Samuel M. McElroy, trustee for the Citizens National Bank of Pittsburgh against the Pennsylvania Trust Company of Pittsburgh, trustee in bankruptcy of Henry Butterfield, in favor of the defendant except in one item.—Page 2.

FOREIGN.

Gen. Maso has given up his candidacy for president of Cuba in despair.—Page 3.

Zionists, who advocate a Hebrew exodus to Palestine, are now in session at Basle, Switzerland.—Page 3.

Marconi says that he will probably establish his wireless telegraph station on Cape Breton island.—Page 3.

Americans, said to be headed by Senator W. A. Clark of Montana, are endeavoring to buy a large tract of land in Siberia for its mineral wealth.—Page 3.

PENNSYLVANIA.

Gov. Stone refused to say anything about Maj. Brown's speech.—Page 1.

Harry Long is arrested at West Bridgewater on a charge of stealing two diamond rings from a hotel proprietor.—Page 3.

Westmoreland county man, accused of robbery, ejects two officers from his home when they attempt to serve a warrant.—Page 3.

Calvin D. Sponsler of Pittsburgh, was seriously assaulted and a house wrecked at New Castle as the result of a jealous quarrel.—Page 3.

LOCAL.

Religious bodies are making preparations for the coming week of prayer.—Page 7.

Henry G. Gunning, a forty-niner and veteran of the Mexican and civil wars, is dead.—Page 6.

James Means, division freight agent of the Panhandle, has entered upon his last week of service.—Page 8.

Yardmen employed in the Pittsburgh district will be advanced 10 per cent in wages on New Year's day.—Page 1.

Stalwarts accuse County Delinquent Tax Collector S. P. Conner with discrimination in favor of the city machine.—Page 8.

The citizens' committee presents the results of its investigation into conditions in the lower wards of Allegheny to Recorder John R. Murphy. The revelations of The Gazette are more than confirmed.—Page 1.

LEGAL.

George Reineman and Walter Harney's wills filed.—Page 12.

Sewickley officer acquitted of a charge of pointing firearms.—Page 12.

Judge Hawkins sustains a guardian who paid friend's expenses to a dying ward's bedside.—Page 12.

SOCIAL.

Mrs. Park Painter gave a house dance for her daughter, Miss Gladys Painter.—Page 7.

Mrs. E. E. Keller receives at the Hotel Schenley in honor of Mrs. William A. L. Stewart.—Page 7.

A number of entertainments are given for the schoolgirls and boys, including skating parties, luncheons, matinees and card parties.

Mr. and Mrs. John Hoon of Claysville celebrate the fifty-sixth anniversary of their wedding. Mr. Hoon has experienced a varied and interesting career.—Page 7.

SPORTS.

Pittsburgh Phil, the well-known turf plunger, is here spending the holidays with relatives.—Page 8.

The winners at Oakland were Buzzer, Rose of Helo, The Giver, Diomed, Josie G and Rollick.—Page 8.

The Yale basketball team will be here to go against the champion D. C. and A. C. team this evening.—Page 8.

The New Orleans winners were Prairie Dog, Balm of Gilead, Fleuron, Alard, Myth and Monos.—Page 8.

FINANCIAL.

Strong activity in wheat on the Chicago grain market.—Page 10.

Sugar was the strongest feature in Wall street; Westinghouse Electric stock made a net gain of 14 points.—Page 10.

Pittsburgh bank exchanges for yesterday were more than $1,957,000 larger than those for the same day last year.—Page 11.

The market on the Pittsburgh stock exchange yesterday was quite active, several new high records being made; the Westinghouse interests and Fire Proofing issues were features.—Page 11.

TODAY'S AMUSEMENTS.

GRAND—Christmas Pantomime, 2 and 8 p. m.
DUQUESNE—The Rays in "A Hot Old Time," 8 p. m.
ALVIN—"Ben Hur," 8 p. m.
EMPIRE—"Across the Desert," 8:15 p. m.
BIJOU—"Royal Lilliputians," 8:15 p. m.
ACADEMY—Transatlantic Burlesquers, 2 and 8 p. m.
DUQUESNE GARDEN—Skating; hockey, P. A. C. vs. Bankers; basketball, Yale vs. D. C. and A. C.

Ocean Steamship Movements.

Port	Arrived	Sailed
Naples	Lahn	
New York		La Savoie
New York		Barbarossa
Hugo	Pak Ling	
Antwerp	Flintanire	
Hong Kong	Teutal	
Rotterdam	Maasdam	
Liverpool	Noordland	
Havre	Seraphis	
Hamburg	Pennsylvania	
Nagasaki		Marguerita
Queenstown		Cymric

CITIZENS ASK RECORDER TO ACT

Protest Made Against Existing Conditions in the Lower Allegheny Wards.

MURPHY BLAMES ALL ON PRESENT LAWS

He Expresses Hope That an Ordinance Now Pending Will Better Things.

FULL CORROBORATION OF GAZETTE EXPOSES

Petition Presented by the Committee but Adds Emphasis to the Revelation Made in the Columns of This Paper.

Recorder John R. Murphy now knows officially what unrestrained vice has wrought in at least two wards of Allegheny. The information reached him yesterday. The citizens' committee met him by appointment during the afternoon and formally laid before him the results of investigations they have made.

The appointment of this committee of citizens was the direct result of the revelation of The Gazette in the last two months. Public sentiment, stirred by these exposures, prompted a popular meeting. The committee was named and the data collected by The Gazette was placed at its disposal. With this as a basis of operation the work was carried on.

Yesterday's conference was its first result. The recorder was in gracious humor and received his visitors with great politeness. He read the petition they bore with them and promised to be good—that is, if a certain ordinance that has been framed for consideration by councils should pass those bodies.

It was to be a public meeting, open to those who wished to be present. Representatives of newspapers were especially expected to take note of the proceedings. The citizens' committee extended a cordial invitation to the newspaper men and Recorder Murphy himself said he would be glad to have "the boys" on hand at the conference.

But when the time came the committee was hastily "gum-shoed" into the innermost recesses of Mr. Murphy's studio by efficient attaches of the office, and the door intervening banged shut and locked in the faces of the reporters.

No Reply to the Note.

A note was hastily penciled and forwarded to the recorder—reminding him of his expressed desire to have "the boys" present—through the medium of the veteran gum-shoe artists on Mr. Murphy's staff.

To it there was no reply. A second note addressed to the Rev. Dr. John McNaugher, chairman of the citizens' committee, was next started in the direction of the room. The writer of it, interested in its progress, followed the veteran, only to find him pensively leaning against the door of Mr. Murphy's room.

"I can't make them hear me," he finally said, handing the notelet back to him who gave it.

"Why don't you knock?" was inquired.

"I did knock."

"When?"

"Now."

"I didn't hear you. Try again and knock hard."

"Not on your life. Do you want me to lose my job?" They don't want anybody in there."

"But this is for Dr. McNaugher, not for Mr. Murphy. Just get 'yes' or 'no' to that note from him."

"No, I won't. I'm not goin' to take any chances for you or anybody else."

The men constituting the committee were the Rev. Dr. John McNaugher of the Allegheny Theological seminary, the Rev. Henry D. Lindsay, pastor of the North Presbyterian church; the Rev. J. H. Lucas, of the First Methodist Protestant church; the Rev. W. H. McMillan, of the Second United Presbyterian church; James P. McKinney, of the McKinney Manufacturing Company; George B. Logan, of the Logan-Gregg Company, and Councilman John H. Trimbel.

The Petition Presented.

The petition submitted by them was as follows:

The Hon. John R. Murphy, Recorder of the City of Allegheny:

Sir—A meeting of the citizens of Allegheny was held in this city on the 25th day of November, 1901. This meeting was called because of the widespread and alarming rumors concerning the moral condition of the city in which we live, and for the purpose of devising means to check the rising tide of vice which is giving grave concern to all thinking people in our midst. Much was said at that meeting concerning the prevailing conditions by men who knew whereof they spoke, and all who were present felt the imperative need for immediate action, if the fair name of our city is to be preserved and its people saved from the shame and the danger of living in a place which is the stronghold of vice; in this great community of nearly a quarter million souls; a place where liquor is sold without a license, where gambling dens are open and unmolested, where thieves find a safe harbor, and where houses of prostitution are numbered by the hundreds. A gentleman who was present at that meeting and who was said to represent the city administration, urged the appointment of a committee to consider the entire question and consult with the city authorities, promising the earnest services of the entire city force to remedy these evils if they were found to exist.

This action was taken. The committee was appointed and is now present.

And you, the Hon. John R. Murphy, we recognize, according to the revised charter, as the authoritative head of the city administration, having larger powers and graver responsibilities than ever belonged to a mayor under the old law. It is yours to appoint your subordinates, to control their actions, to punish for the non-performance of duty, or to dismiss them as you may deem wise. And because you have this power, and because this responsibility rests with you, the citizens look to you and to you alone to guarantee the orderliness of the city and the absolute and impartial enforcement of the law against all vicious and illegal resorts of whatever character within the limits of the city over which you rule.

This committee is confident, from the proffers of assistance that have come to us, and from the assurance of sympathy we have received, that we represent, in the appeal we make to you today, not alone the meeting at which we were appointed, but the entire law-abiding moral and religious sentiment of this city. The people of Allegheny have been deeply humiliated, not at the publicity given to the prevalence of vice within the limits of the city, but that these conditions should exist.

They feel ashamed and outraged at the utter apathy of the department of public safety toward vice, which in the form of speakensies, gambling dens and prostitution, which is common and undisguised; and they look to you, Mr. Murphy, because of the authoritative position you occupy to meet an emergency which calls for prompt action, a thorough sifting of the department of public safety, and it may be an entire reorganization of that most important part of our city government.

This committee was unwilling to come before you merely with the general statements made at a public meeting. We thought it our duty to gather evidence which would entirely satisfy ourselves, and which we would know to be wholly free from political motive or from personal animosity toward any member of the city administration.

We have held a number of meetings; we have found citizens eager to testify concerning facts within their knowledge, and we have carefully guarded ourselves from imposition by receiving the testimony of no one who was not known to the committee, or introduced to us by one in whom we had entire confidence. Some of these persons with whom we conferred own their own houses, in which they have lived for years, and from which they do not care to be driven by the annoyances of the vicious element.

All of them were respectable people without political motive, actuated by no personal animosities, desiring only the good of the community and the protection from the annoyances of vice, which all citizens have a right to demand from the city government.

Permit us to call your attention to some of the facts which have come to the knowledge of this committee:

FIRST—

We find that property has greatly depreciated in the particular portions of our city where vice has entrenched itself. It is almost impossible to find a purchaser except when the property is wanted for illegal purposes. It is almost impossible to find respectable tenants by those who have houses for rent. And when tenants are found they often indignantly throw up their contracts and leave when they discover the character of the neighborhood.

SECOND—

The prevalence of vice. Until the recent publicity given to the matter, vice in the forms of gambling, illicit liquor selling and prostitution, was outrageously common, open, noisy and defiant in some parts of Allegheny. Since this publicity the vicious element has been much more quiet, but they have not moved away, and it is the general impression that they have received a tip from some source that they must remain quiet, and disguised until what is called the "reform wave" has passed over.

Every witness appearing before the committee testified to the prevalence and openness of vice along these three lines. One witness declared that there were to his knowledge 29 illegal places within a square of his house. Another asserted his ability to point out to the committee over 200 such places within the limits of an evening walk. There is but little attempt made to escape observation. On the other hand it is taken for granted that all persons know the character of these places.

A minister calling on a parishoner was met at the door by a woman who said in answer to his inquiries:

"A decent family did live here, but they have moved away and this is a disorderly house now." Women are to be seen leaning out of the windows and lolling about the doorsteps but slightly clad and with a cigarette in their mouths.

The noise, particularly on Saturday nights, keeps up until 3 or 4 o'clock in the morning. **Beer bottles are thrown over the houses, the night is made hideous by drunken laughter, and not infrequently by street fights;** while the morning sun looks down on the empty bottles of revelers and the filth in the streets from the debauches of the night before.

THIRD—

The personal annoyance experienced. Good women declared that they could not sit out on their doorsteps on summer evenings as is common in other parts of the city, through fear of being insulted by men passing by who knew the character of these streets. Instances of such insults being offered were freely given.

Women in those neighborhoods do not dare go to the door when the bell rings in the evening, but must call from the second-story windows to learn the character of their visitors. Men have actually forced themselves into respectable houses and behaved in an insulting manner, under the impression that they were in disreputable houses.

We have access to affidavits as to the number of these places and the ease with which they can be entered for the purposes of buying liquor, gambling and prostitution.

FOURTH—

The danger to children. Children have vice openly placed before them. It is impossible but that they must see it and know it for what it is. Boys in their teens and school children with books under their arms have been known to enter notorious resorts. Young girls are sometime employed to clean up about these places and to run errands. We are informed that several of these resorts are quite near the First ward school building, where hundreds of children pass them daily and early learn to be familiar with the thought of vice.

FIFTH—

These three forms of vice, illicit liquor selling, gambling and prostitution are closely allied. Often all three are found in the same house. Prostitution invariably has illegal liquor selling associated with it. Witnesses did not believe that houses of prostitution could exist, certainly in such numbers, without the illegal sale of liquor. Beer wagons are seen to stop in front of these houses and beer is taken in in such quantities that it would be utterly absurd to suppose that it was for the consumption of a private family. Many so-called clubs are open bar-rooms on Sunday, where liquor is sold without any disguise at all. The closing of licensed saloons on that day gives them a large patronage for which an adequate stock of liquors is secured.

The beer used in these resorts, it is noted, comes from one bottling establishment. It is the general impression that for some strange reason the people who operate these houses feel sure they would be closed if they secured the beer from any other source.

SIXTH—

The testimony was unanimous and conclusive to the fact that the police department has been cognizant of the prevalence of vice and the general condition of things in these neighborhoods. This conviction was based upon what the police officials were obliged to see and are known to have seen, and because of complaints which citizens have carried to city hall. They have manifested an indifference in this matter, which argues either a gross inefficiency or else a strange friendliness to vice. Either they cannot protect the property and the homes and the personal rights of citizens and shield the young people from the open allurements of vice, or else they will not.

And since they have sworn to enforce the law and are paid by the city for so doing, their apathy in this respect can have but one meaning in the minds of thoughtful citizens—this, viz., that it is somehow to the advantage of the police department to protect vice.

The committee makes its appeal to you.

FIRST

To so use the powers vested in you as the recorder of the city that all illegal resorts of whatever nature shall be promptly and definitely and permanently closed.

SECOND

To investigate the reasons for the manifest apathy of the department of public safety toward the existence of vicious resorts, and to visit with your displeasure those who have been responsible for the nonperformance of duty in regard to this matter.

THIRD

We urge upon your attention the fact that Allegheny, because of its manufacturing and large mercantile interests is the place where thousands of young men and young women live who are away from home associations, and that you as the recorder of the city are to a certain extent the moral guardian of these young people.

You cannot teach them virtue, it may be, this is not your province; but you can shield them from easy access to vicious resorts and from the allurements of those whose business it is to prey upon this class in the community; and this is what the citizens ask of you through this committee.

Signed—

JNO. M'NAUGHER,
H. D. LINDSAY,
JAS. P. M'KINNEY,
J. H. LUCAS,
GEO. B. LOGAN,
W. H. M'MILLAN,
J. H. TRIMBLE.

After the conference the committee held a special meeting at the Second United Presbyterian church. Sandusky street and Stockton avenue, following which Dr. McNaugher said:

"Recorder Murphy met us at an hour appointed by himself. He was extremely friendly and promised to aid us in every way possible to bring about the reform so much desired. As a part of the discussion he explained some of the leading provisions of the ordinance that is to be presented at an early session of councils.

"As has perhaps been noticed, the most important feature of the ordinance is the privilege it gives to the police officers to arrest a transgressor of the law 'on sight.' This is something the present law does not admit of.

"Mr. Murphy said this law was mainly responsible for nearly all the trouble now prevailing. It was stated as almost impossible for an officer to secure evidence against speakeasy proprietors and keepers of disorderly and gambling houses. And without that and direct information being made he was in a measure powerless.

"In some respects this is true. But to make certain there will be no excuse in the future, the new ordinance is proposed. Recorder Murphy asked us to co-operate with him in securing its passage. He promised that if councils passes it he will enforce it to the letter."

"But if it should happen not to pass councils?" queried The Gazette reporter.

"Well, that's a bridge we haven't come to," replied Dr. McNaugher. "But do not think that if we fail in this, our ammunition is exhausted.

"We expect to meet again on next Monday evening and further our plans. We shall examine this new ordinance, a copy of which Mr. Murphy gave us. He also gave us the privilege of submitting amendments if we so desired.

"You might make note of the fact that, during our talk, Recorder Murphy said that the grand jury had much to do with the failure to procure respect for the law. Time and again, he said, his men had made arrests and worked up cases, only to be turned down in the grand jury room."

"Did Supt. Muth or Mr. Grier take any part in the conference?"

"Not to any extent."

"Had you arranged to have Mr. Grier present at the conference?"

"Oh, no. He just happened to be there."

"You don't think Recorder Murphy had not the moral courage to meet you alone?"

"I think not," laughingly responded Dr. McNaugher.

BRIGHAM YOUNG DYING

Eldest Son of the Mormon Church's Famous President Is Critically Ill in New Mexico.

SALT LAKE, UTAH, Dec. 26.—A special to the Herald from Farmington, N. M., says that Apostle Brigham Young, president of the Quroum of Twelve of the Mormon church and the eldest living son of the famous president of the church, is lying critically ill with a complication of stomach and nervous troubles at Fruit Land, a Mormon settlement near Farmington.

Apostle Young left Salt Lake about two weeks ago to spend the winter in Mexico and stopped over in Fruit Land for a few days. He is 65 years old.

YOU MUST BE BURNOUSE-OWTCH, UNCLE SAMSKY
AV YOU GONE HOUT HOF YOUR BONDS?
RUSSIA $3,000,000
FRANCE $5,000,000
GERMANY $15,000,000
BOXER INDEMNITY CLAIMS U.S. $13,000,000
J BULL $32,000,000
VY-FY-Y DID YOU DID IT !!!!

Probable Effect of Uncle Sam's Offer to China.

THE OHIO FACTIONAL FIGHT IS NOW REACHING THE RIOT STAGE

The Foraker Candidate for the Speakership of the Lower House Gives the Lie to a Hanna Leader Who Indulged in an Inuendo of Gross Corruption, and Nearly Nearly Gets a Blow in Return.

MARK HANNA PROBABLY LOSES SENATE, AS COX HAS DESERTED HIM

[SPECIAL TELEGRAM TO THE GAZETTE.]

COLUMBUS, O., Dec. 26.—It is now a fight to the death between the friends of the two Ohio senators, Foraker and Hanna, for the control of the legislature. The friends of Senator Hanna say that under no circumstances can he afford to lose the organization of the house, and are willing to give up everything else to secure the election of McKinnon as speaker.

The fight has become an intense one and much bad feeling is being displayed on both sides.

Senator Patterson of Waverly, one of the leaders of the Hanna forces, and Aaron Price, the Foraker candidate for speaker, met in the Neil house tonight. Patterson accused Price of being in the race for the money to be made out of the position. He said Elmer E. Biddison, manager of Price, had openly asserted that the place would be worth $10,000 to Price. Price resented this imputation on his honor and in a loud tone of voice called Patterson a liar.

Patterson attempted to strike Price, but was prevented by R. A. Pollock, representative from Stark county. Friends interfered and bloodshed was prevented. Further trouble is looked for between the two men.

It is said that within a few days both sides will have slates prepared for all the positions in the house and senate, and the winning side will take all in sight. Developments of today are expected to bring both Senator Foraker and Senator Hanna on the ground in person.

The contest for the speakership of the house was simplified tonight when George S. Thomas of Huron county and A. G. Comings of Medina county withdrew as candidates, leaving the fight between W. S. McKinnon of Ashtabula county, the Hanna candidate, and Aaron S. Price of Athens county, the favorite of Senator Foraker. Both these withdrawals were in favor of the candidacy of McKinnon, who is now the hope of the Hanna faction. The fight for the clerkship of the house was left open, all three candidates refusing to get out of the race. H. V. Speelman of Marietta is still the man backed by the Foraker forces, while

United States Senator Joseph B. Foraker.

Newton Miller of Delaware and P. McElroy of Mt. Vernon are the Hanna candidates. The final strength in the caucus will be thrown to the one of the two who can command the most votes.

The situation in the senate has changed very materially in the last two days, and the Hanna men now have but small hope of organizing this branch of the legislature. The votes of the three Hanna county senators, which were promised to Uhl, made his selection certain, have been withdrawn, owing to the refusal of the Hanna men to support Price. The Cox favored for speaker, and will go to Scobey, the Foraker candidate. The Hanna men are trying to secure votes to replace these, but are meeting with little success.

Frank Archer of Bellaire, the Foraker candidate for president pro tem, it seems certain of election, although a few Hanna men will oppose him with R. E. Wirt of Youngstown. Unless votes to replace those lost in Hamilton county can be secured the followers of the junior senator have no hope of organizing the senate.

COLUMBUS, O., Dec. 26.—The fight over the organization of the Ohio legislature took on definite form today when the Hanna side of the controversy announced its slate. There is no Hanna candidate for president of the senate system. W. R. Uhl of Cleveland is the for clerk of the senate. W. R. McKinnon of Ashtabula, for speaker of the house, and Burgess L. McElroy for clerk. The opposition against the Foraker ticket, which is as follows:

For president of the senate, Frank Archer of Bellaire; for clerk, McElroy of Troy; for speaker of the house, Aaron Price of Athens; for clerk, H. V. Speelman of Marietta. The candidates are on the ground and there will be a battle from now on until the caucus, January 4.

GOVERNOR STONE THINKS SILENCE BETTER WISDOM

NO REPLY TO MAJ. BROWN

Refuses to Add Anything to What He Said in His Recordership Statement.

[SPECIAL TELEGRAM TO THE GAZETTE.]

HARRISBURG, PA., Dec. 26.—Smarting under the criticism of the stalwart Republicans of Pennsylvania for his betrayal of them in the removal of Maj. Adam M. Brown from the office of recorder of Pittsburgh and the appointment in his place of ex-Director J. O. Brown, Gov. Stone tonight issued the following brief statement:

"I have nothing to add to Maj. Brown's speech last Friday in justification of his removal."

This is the first time the governor has had anything to say on the Pittsburgh situation since his remarkable statement "To the people of Pittsburgh," attempting to justify his removal of Maj. Brown and the appointment of ex-Director Brown.

An effort was made to secure a statement from the executive on his return Tuesday evening from his trip to Mexico with members of his cabinet. He declined, however, to talk on the subject, but today, when he had finished going over the Pittsburgh papers which accumulated during his absence, the governor concluded to break his silence and made the foregoing statement. He refused to say anything further on the subject.

PASSENGER FARES CUT.

The St. Paul Said to Be About to Use the Knife West of the Missouri.

CHICAGO, Dec. 26.—(Special.)—It is rumored that through western passenger rates are to be reduced on an average of 1 cent a mile west of the Missouri river on the lines of the Chicago, Milwaukee & St. Paul railroad. This change is to go into effect on January 1.

It is believed that the reduction will be met by all the other lines, and unless the notice is recalled a general passenger war between Chicago and Denver will soon take place.

CARNEGIE'S OFFER TO A UNIVERSITY

It Is Said He Will Give to Columbia a Sum Well Up Into the Millions.

[SPECIAL TELEGRAM TO THE GAZETTE.]

(Copyright, 1901, by the New York Herald Co.)

NEW YORK, Dec. 26.—It was said on good authority this afternoon that Andrew Carnegie has offered a fund to Columbia university. The exact amount of money offered and the manner in which it will be used are not known. It is certain, however, that the fund is in seven figures or more.

Nicholas Murray Butler, who, it is believed, will soon be elected to the presidency of Columbia university, is generally accredited with having brought about the offer from Mr. Carnegie. The gift, when it becomes a fact, will be the first that Mr. Carnegie has given to any American university.

The present board of estimate and apportionment held its last meeting today. This resolution was passed:

Resolved, That the board of estimate and apportionment, in the name of the citizens of New York, does hereby extend to Mr. Andrew Carnegie the sincere thanks of the municipality, and commends his action as an important event in the progress of civilization and education in our city, which will mark an epoch in the enlightenment of our citizens and offer much needed opportunities for the higher education of the youth of the city.

KALISPELL, MONT., Dec. 26.—Andrew Carnegie has offered to give Kalispell $10,000 for a library provided the city will furnish a site and $1,000 yearly for maintenance. The city already expends that amount each year for library support.

TERRIFIC STORM IS RAGING IN THE WEST

The Blizzard Attained Such Force That a Conductor Is Blown from His Train.

MISSOULA, MONT., Dec. 26.—Conductor Charley King was killed last night just across the line in Idaho. He had charge of a freight train and was blown from his train by the fierce storm raging while trying to reach the caboose. The mangled body was found at the bottom of a deep gorge, having been blown from the train while almost in the center of a trestle.

From Fort Benton come reports of the worst storm known in years. Windows of the court house were blown in and other damage was done.

HELENA, MONT., Dec. 26.—A storm struck Helena today with a suddenness that was startling. A calm, warm morning was transformed into a howling blizzard in a moment.

Snow fell rapidly while the wind raged. The storm lasted almost an hour and since then there has been a high wind. During the storm the wind attained a velocity of 45 miles an hour. The storm came from the northwest and was general over Western and Central Montana.

SALT LAKE, UTAH, Dec. 26.—Sleet and snow storms, accompanied by wind which at some points almost reached the velocity of a hurricane, have wrought havoc with train and telegraph service in the northwest. In the mountains west of Missoula, Mont., the snow and sleet was blinding. The storm is still raging in the mountains, all trains are more or less delayed, while telegraph service is completely penetrated. Spokane, Wash., so far as telegraph service is concerned, is completely cut off from the outside world.

The storm appears to be gradually working south. High winds are reported from Utah points today and every indication points to a severe blizzard in the intermountain region.

CROKER AND BELMONT FIGHT

Trouble Has Arisen Over the Nomination for a Seat in Congress Made Vacant by Resignation.

NEW YORK, Dec. 26.—The factional disagreement among the Democrats of the seventh congressional district over the nomination of a candidate for the seat in congress made vacant by the resignation of Nicholas Muller reached the election bureau today. The friends of Joseph O'Grady, represented by Asa Bird Gardiner, ex-district attorney, filed protests against the nominations of Perry Belmont and John B. Bennett.

The main objections set forth were of a technical nature and questioned the legality of the nominating conventions. An incident of the contest is a personal quarrel between Richard Croker and Perry Belmont, and the latter has threatened to sue the Tammany leader for libel.

The Greater New York Democracy in convention tonight unanimously nominated Perry Belmont as its candidate for the seventh congressional district.

YARDMEN RECEIVE A NEW YEAR'S GIFT FROM RAILROAD

WAGES TO BE INCREASED

All Roads in Pittsburgh Grant Advance, Practically That Was Demanded by Switchmen.

All the railroads of Pittsburgh yesterday granted an increase of pay to the yard conductors, yard brakemen and yard firemen. The advance is uniformly 10 cents an hour to yard conductors and brakemen and one cent an hour to yard firemen. The yard engineers are not affected by the increase in pay, but receive as one general manager expressed it, "What are already being paid more in proportion than the other yardmen receive."

Although the switchmen of this vicinity were for several weeks striking for practically the increase granted yesterday, they were defeated in their efforts to enforce the increase. The present action of the railroads is taken because, the railroad managers say, the yard situation in this district has become far more difficult to handle, and extra work put upon the men, since the scale now to be superseded, went into effect.

A sense fairly typical of those now to be paid on the Pittsburgh railroads, is that of the Pittsburgh & Lake Erie. On the road yard conductors on the day trick will be advanced from 25 to 27 cents an hour, and on the night turn from 26 to 28 cents. Yard brakemen will be advanced to 23 cents from 18 to 20 cents for the day shift and from 19 to 21 cents for the night shift. Firemen receive a uniform advance of one cent, from 16 to 17 cents an hour.

On the Pennsylvania lines and the Pennsylvania railroad and its connections the advance of the yard brakemen will be from 16 to 21 cents an hour for day work and from 20 to 22 cents an hour for night work. The firemen are advanced from 17 to 18 cents an hour. The advance will average about 10 per cent.

All the railroads in the district are affected. This includes the through roads, such as the Baltimore & Ohio and the Pennsylvania system, the Pittsburgh, Shawmut & Northern, the Pittsburgh, Shawmut & Western, the Pittsburgh Junction, the Pittsburgh, Virginia & Charleston, the Monongahela Connecting and the coal and coke railroads, the Pittsburgh & Lake Erie and all its lines, in short, every railroad in and about the city.

The advance will be effective January 1 and comes as a New Year's gift from the railroads to their men.

A telegram from Baltimore announces that January 1 freight trainmen of the road will begin work on a new trainsheet which overtime will be paid for all work over 10 hours. At present 12 hours constitute a day's work. The change means about $400,000 more pay to freight trainmen annually.

KILLED THIRTEEN CHILDREN

Negro Janitor in St. Louis Admits That He Was Responsible for Deaths from Trismus.

ST. LOUIS, Dec. 26.—Before the coroner's court of inquiry today Henry H. Taylor, janitor for the chemical and bacteriological divisions of the health department, admitted under oath that he is responsible for giving the tests anti-diphtheritic serum which caused the recent deaths of 13 children from tetanus. He distributed the virus properly labelled, he stated, because a supply of diphtheria antitoxin had been received early in October and he did not believe the serum was "bad enough to kill children."

Taylor is a negro. In addition to his duties as janitor he acted as assistant Consulting City Bacteriologist Ravold, the capacity of an assistant he had charge of the antitoxin when it was in flasks and after it had been poured into the vials for distribution to physicians.

Taylor said the serums of September was not destroyed until after the trouble began and that he had been trying to "protect the whole office."

FOUND DEAD IN A BELFRY

Discoverers Mystified as to How Body Got There, as Only Entrance Is an 18-Inch Hole.

BIRMINGHAM, ALA., Dec. 26.—The decomposed body of a man was found in the steeple of Mount Zion African Methodist Episcopal church on the Ensley car line, about three miles from this city, by two hunters this afternoon. Owing to the condition of the body the coroner cannot say whether it is that of a white man or a negro.

The dead man was well dressed and by his side was a large knife. The body lay on three blankets and it is a mystery how it got into the steeple, as the only entrance is an 18-inch hole in the belfry.

The hunters had gone in the church to get out of the rain and detected the body by the odor arising therefrom.

TREASURER OF THE DEPARTMENT HAS DISAPPEARED

New York Bureau of Charities Looking for Custodian of Its Funds.

HE WAS ONCE A MINISTER

Charles A. Alden Left His Home Ostensibly on a Trip to Philadelphia and No Trace of Him Can Now Be Found.

[SPECIAL TELEGRAM TO THE GAZETTE.]
(Copyright, 1901, by the New York Herald Co.)
NEW YORK, Dec. 26.—Charles A. Alden, treasurer of the department of charities, has mysteriously disappeared and his friends are fearful for his welfare. The police are searching for him. One result of his vanishing has been that for the first time in six years the department's accounts are under investigation. Each of the former investigations revealed defalcations, and as a result a system was inaugurated under which embezzlement was thought to be practically impossible. Mr. Alden worked under that system and handled more than $100,000 a year.

Prominent in Masonry, a Democratic orator of wide acquaintance, a former congregational minister and a city official of four years' service, Alden is of such prestige as to make his disappearance remarkable. His associates in the department of charities find themselves at a loss to account for his sudden departure.

Alden, who is of Connecticut birth, was graduated from Cornell, and then studied for the ministry. When he was about 27 years old, in 1891, he became the pastor of the Bay Street Congregational church of Stapleton, S. I. His virile, eloquent sermons served to attract to him a large following. He married in Schenectady, N. Y., years ago, Miss Austin, daughter of William H. Vanderbilt's favorite engineer. Mr. Alden attracted attention outside his church by playing billiards in public, thus scandalizing some of his parishioners.

Then he turned his talents toward a socialist propaganda and preached socialistic doctrines in his pulpit. This alienated the sympathies of some of his congregation, but for nearly three years his church was packed at every service. He advised the citizens how to run the city on the lines that Henry George, Mayor Jones of Toledo and Mayor "Tom" Johnson of Cleveland have also advocated. Stumping the state for Mr. Bryan, Alden was an effective speaker. He made a reputation that caused him to be drafted into the New York city campaign of 1895. He gave his services to Tammany, and when that organization came into power he was appointed private secretary to Commissioner of Charities Keller at $3,000 a year.

Mr. Alden left here last Saturday morning, saying he was going to Philadelphia, but seemingly telling two stories about his errand there. He did go to Philadelphia and registered there at the Walton hotel Saturday afternoon. He left a valise containing a small amount of clothing in his room and then vanished. The police of both city and Philadelphia are seeking him at the request of Commissioner Keller, but since Saturday evening no trace of him has been found.

At Alden's home, No. 129 East Ninety-third street, it was said Mrs. Alden was prostrated. A friend of hers said Mrs. Alden had no idea what had happened to her husband, or of any cause for his absenting himself. It was said that Mr. Alden had spent most of his leisure time at home. His Masonic affiliations had been one of his chief interests. He is master of Washington lodge.

One fact of interest learned from this friend was that he had several times before made trips to Philadelphia, telling his wife they were for the department. Commissioner Keller said tonight he had never heard of these trips.

RESCUERS WERE KILLED.

Wrecking Train Sent Out to Relieve Injured Passengers Killed Three Men.

CINCINNATI, O., Dec. 26.—Unable to see the flagman's signal on account of fog, the engineer of the southbound Chicago express on the Cincinnati, Hamilton & Dayton railroad was unable to stop the train at Hartwell today until it had struck a freight crossing the track and demolished three freight cars.

Four passengers and two trainmen on the express train were injured. The injured are: B. M. Payne, Chicago; M. G. Wells, New York; H. E. Jacobs, New York; Charles Bloom, Chicago; Engineer John Spencer and Fireman Bartlow.

The wrecking train on the way to Hartwell met with an accident, killing Patrick McCoy and fatally injuring William Nipper and Louis Tenbrink. The chain of the crane broke and struck these three men while the train was in motion.

Louis Tenbrink died at the City hospital here tonight and the physicians fear that William Nipper will not live through the night.

Gas Explosion on South Side.

Fire in the residence of Joseph Carney, 1804 Sarah street, South Side, last night, caused by a gas explosion, damaged the house to the extent of $50.

THE WEATHER.

Time of sunrise today.....7:23 a. m.
Time of sunset today.....4:37 p. m.
Daily report for yesterday furnished by the United States weather bureau:

Time.	Baro.	Temp	Hum.	Wind.	Weather.
a. m....	30.16	37	82	S.E.	Cloudy
p. m....	29.91	39	84	N.	Rain

Comparative temperature and precipitation for December 26:

Temperature.	1900	1899	1898	1897	1896
Maximum	23	18	24	39	32
Minimum	23	11	24	28	21
Mean	26	14	29	34	26
Precipitation	.06	T.	.02	.01	0

Maximum temperature, 4 p. m..... 42
Minimum temperature, 4 a. m..... 35
Mean temperature..... 38
Accumulated temperature for 33 years..... 24
Excess in temperature for the day..... 4
Deficiency in temperature since Dec. 1..... 81
Deficiency in temperature since Jan. 1.....1.03
Normal precipitation..... 10
Precipitation for the day..... .01
Deficiency in precipitation for the day..... .09
Excess in precipitation since Dec. 1.....1.26
Excess in precipitation since Jan. 1.....3.38

Government Weather Report.

WASHINGTON, D. C., Dec. 26.—Forecast for Friday and Saturday:

Western Pennsylvania and Ohio—Fair Friday, Saturday increasing cloudiness, probably rain; light to fresh southwest winds, becoming southeast.

West Virginia—Cloudy and unsettled, with rain in eastern portion Friday. Saturday, probably rain; west winds.

Observations taken at weather bureau stations at 8 p. m.:

Pittsburgh	39	Rain	Vicksburg	54	Clear
Cincinnati	38	Cloudy	Nashville	44	Clear
Philadelphia	34	Cloudy	El Paso	46	Clear
Harrisburg	38	Cloudy	Norfolk	42	Rain
Washington	44	Rain	N. Orleans	66	Cloudy
Cleveland	34	Cloudy	Montgomery	58	Rain
Chicago	32	Snow	Galveston	64	Clear
New Orleans	62	Clear	Cheyenne	32	Clear
Kansas City	36	Clear	Denver	44	Clear
Atlanta	48	Clear	Salt L. City	28	Snow
Memphis	42	Clear	Omaha	38	Clear
St. Louis	42	Clear	N. Platte	38	Clear
Oklahoma	42	Clear	Rapid City	44	Cloudy
Pueblo	40	Clear	Dodge City	38	Clear
Indianapolis	42	Cloudy	Qu Appelle	26	Cloudy
Philadelphia	30	Rain	Marquette	32	Cloudy
New York	38	Rain	Helena	30	Cloudy
Buffalo	34	Cloudy	Cleveland	34	Cloudy
Minnesota	36	Clear			

BANK LOSES CASE IN FEDERAL COURT

HENRY BUTTERFIELD OF THIS CITY $4,868 BETTER OFF.

Judge Acheson's Decision of Case of the Citizens National Bank Against the Pennsylvania Trust Company, Trustee in Bankruptcy, Settles a Big Point.

[SPECIAL TELEGRAM TO THE GAZETTE.]
PHILADELPHIA, PA., Dec. 26.—An interesting point in commercial law was decided by Judge Acheson in the United States circuit court of appeals, in the case of Samuel H. McElroy, trustee for the Citizens national bank of Pittsburgh against the Pennsylvania Trust Company of Pittsburgh, trustee in bankruptcy of Henry Butterfield. The opinion reverses the judgment of the district court for the western district in favor of Mr. McElroy for $78,770, and remands the case with directions to disallow the claim, except in so far as it is found on notes amounting to $3,882 79.

The lower court sustained a proof of claim presented by Mr. McElroy against the estate of Mr. Butterfield upon Mr. Butterfield's guaranties of a judgment note of Lyons, Butterfield & Co., a limited partnership association, for $75,000. The note was given, it was said, by the partnership to the bank as collateral for commercial paper which the partnership might thereafter receive from its customers for merchandise, and which the bank might purchase from the limited partnership as indorser. In September, 1899, the partnership ceased to do busines and Mr. Butterfield acquired the assets.

At that time the bank held promissory notes and acceptances which it had purchased from the firm, amounting to more than $75,000. The discovery was made, it was said, that this paper was nearly all worthless, because the apparent makers were fictitious persons or because their names were forged. Mr. Butterfield than gave the bank three notes for $25,000 each, on which his name appeared as indorser, and the bank surrendered to him all the notes it had purchased from the limited partnership, except several aggregating $3,882 79, which it still retains. The proof of the claim included not only these retained notes, but also the surrendered ones.

"We are not convinced," said Judge Acheson, "that the court erred in sustaining the proof, in so far as it embraced the notes for $3,882 79. The partnership, by its indorsement, having declared that these notes were genuine, and thus induced the bank to purchase them, certainly could not successfully set up as against its liability upon the collateral judgment note, that the notes were not received from customers for merchandise sold and delivered, but were fictitious or forged, as then the partnership could not make such a defense, neither under the peculiar circumstances or the cases is it available to the guarantor, Mr. Butterfield. Although not individually liable for debts of the partnership, he was, possibly, interested in its financial success. Undoubtedly, the purpose of his guaranty was that the partnership might realize upon and receive the proceeds of commercial paper indorsed by the partnership and purchased from it by the bank. The partnership did receive the proceeds from the purchase of these notes. To hold the guarantor liable, therefore, violates no express provision of the judgment note or the indorsed guarantee, and does not go beyond the substantial purpose and true intent of the guarantee.

"But in respect to so much of the allowed proof of claim as embraced the surrendered notes, we are not able to concur in the views of the learned judge of the district court. By the surrender of the commercial paper and the acceptance of the notes for $75,000, the bank waived all right to recover on the collateral judgment note, except as to the paper retained."

PITTSBURGHER DRANK FROM WRONG BOTTLE.

Poisoning of a Yale Graduate and Linguist at First Thought to Be Suicide.

[SPECIAL TELEGRAM TO THE GAZETTE.]
LOCKPORT, N. Y., Dec. 26.—Alfred G. Ginty, a Yale graduate, master of languages and a noted scholar, drank a phial of laudanum at the home of Dr. Towne at Cambria, a few miles north of this city, last night. He died after remaining unconscious for several hours.

It was supposed that he deliberately committed suicide, but Coroner Mayne, after completing the inquest tonight, declared that, in his opinion, Ginty did not know that the phial contained poison. He was intoxicated, Coroner Mayne thinks, and probably thought that the bottle contained his favorite drink. A bottle of whisky stood on the table near the bottle of poison when Ginty took the fatal dose.

Several physicians worked over the patient for hours, but they revived him only for a few moments. He was then so weak that he could not talk, although he recognized those about him.

The deceased was 40 years old and is survived only by a widowed mother at Syracuse, to which city the body was shipped. He inherited a fortune of $500,000 on the death of his father. During the 15 years Mr. Ginty traveled a great deal in America and abroad. He was a former resident of Pittsburgh.

Just before he died Mr. Ginty prepared to make an extended trip through Russia. He came here two years ago to stay with Mrs. Towne, a relative.

BLOODY BATTLE IN GORGE

American Company Kills 22 Filipinos—Samson, an Insurgent Leader, Surrenders.

WASHINGTON, D. C., Dec. 26.—The department today is advised by Gen. Chaffee that Company F, Twenty-first infantry, had a desperate encounter in a gorge six miles south of San Jose, Batangas, December 23. Twenty-two of the enemy were killed. Patrick A. Connolly received an ugly bolo wound in the left cheek; Private Carney received six bolo cuts in the neck and shoulders.

The war department is advised by cable from Manila, under date of December 24, of the surrender of Samson, leader of the insurgents at Mutusaron, with all officers and men, 28 cannon and 45 rifles.

MAY LEAVE THE STAGE.

Probable Consequence of Miss Mortimer's Marriage in Pittsburgh.

CHICAGO, Dec. 26.—(Special.)—The wedding of Miss Ellen Mortimer of the "Ben Hur" company at Pittsburgh yesterday to Claude A. Cunningham, a Chicago music teacher, probably will result in her leaving the stage.

Mr. Cunningham is a young society man and is popular in musical circles. His bride plays the role of Esther in "Ben Hur."

Slave of Andrew Jackson Burned.

GUTHRIE, OKLA., Dec. 26.—Simon Owens, aged 102, was burned to a crisp in his cabin in this city today. He was born a slave on Gen. Andrew Jackson's plantation and was crippled for life at Vicksburg when the city was besieged by Gen. Grant.

Cremated in Burning Hotel.

FLUSHING, MICH., Dec. 26.—The Colby house at New Lothrop was destroyed by fire today and John McCartney, a farmer who was spending the night in the hotel, was cremated. His body was found in the ruins. The financial loss is $4,000.

Headache
Biliousness, sour stomach, constipation and all liver ills are cured by
Hood's Pills
The non-irritating cathartic. Price 25 cents of all druggists or by mail of C.I. Hood & Co., Lowell, Mass.

CONGRESSMAN HAS STIRRED UP HORNETS' NEST

Rep. J. D. Bowersock of Kansas Attacked an Allegheny Society.

CALLED THEM ANARCHISTS

Members of American Civil and Religious Liberty Association Angry Over His Letter—They Protested Against an Arbitrary Decision.

When Congressman J. D. Bowersock of Kansas wrote a letter calling the members of the American Civil and Religious Liberty association anarchists, he stirred up a veritable hornets' nest. The members of the society, which is practically an Allegheny society, as all its executive officers reside in that city, and its offices are are located there, are very angry.

The whole trouble arose out of a decision of the third United States postmaster general, which barred certain publications out of the second-class mails. The members called him to account, asserting that he was usurping the prerogative of congress, in declaring that a certain class of publications should not go as second-class matter in the mails, when the law said they should.

The action of the postoffice department may lose to Allegheny the industry, maintained by the Watch Tower Bible society, which has a large establishment in Arch street, and employs many men and women in printing and mailing its publications. The members of the society and its officers are a deeply religious set of people and are greatly angered over the statements of Congressman Bowersock. In addition, the postmaster general of Canada has been in communication with the officers, and tells them that their publications, which have a large circulation across the border, are strictly second-class matter, according to the law, and assures them that the Canadian government will carry them as such.

A. E. Williamson, the secretary, sent to Congressman Bowersock, as he did to all the members of congress, a petition, headed, "An Appeal to the People," which laid the grievance of the society before the members of the national legislature.

In his reply, Congressman Bowersock likens the members of the society to Wilkes Booth, Guiteau and Leon Czolgosz, and says their petition is practically inciting anarchism and causing the commission of crimes like that which occurred in Buffalo, when President McKinley was shot.

The reply to Congressman Bowersock's letter was last night given out. It is as follows:

I am in receipt of your favor of the 24th inst. We will not reply to its unkind tone in like manner. We believe that you wrote under some misapprehension, and in an angry rather than in a reasoning mind. As a member of congress you should be well aware of the fact that the present postal laws have stood the test of over 20 years, and that they have proven satisfactory to the people, and that to these liberal laws our country owes considerable of its general intelligence. As a congressman you should know also that various postmasters general during the last ten years have petitioned congress for a change of these laws, but have been refused, congress rightly interpreting the sentiments of the people in favor of the law as it now stands, and the advantages reaped by the public therefrom.

We are now calling your attention to the fact that the laws are being overruled by the executive department of the government—contrary to the law. The president's representative is undertaking to override the law and to override congress and the people. You surely do not wish us to understand that you favor such lawlessness—such anarchistic proceedings! We prefer to suppose that you have misapprehended some features of the question. We enclose a number of clippings which explain the situation to some extent.

We do not claim that the third assistant postmaster general is wholly without good intentions in the matter—he proposes to save the people's money—but we are of the opinion that the people, through congress, are better able to determine their wishes than is the third assistant postmaster general. Our claim is that if the laws need changing the law-making body alone is competent to make the change. Respectfully yours,

A. E. WILLIAMSON, Secretary.

P. S.—The clippings enclosed are not from anarchistic quarters, as you will perceive. Perhaps there is more of interest in this question than you are aware of amongst the people.

For Over Fifty Years
Mrs. Winslow's Soothing Syrup has been used for children while teething. It soothes the child, softens the gums, cures wind colic and is the best remedy for Diarrhoea. Twenty-five cents a bottle. Sold by all druggists.

Bartlett Range—Quick Baker—
J. C. Bartlett Co., 632-634 Liberty st. 1213ypwo

C. M. SCHWAB SAILS FOR THE RIVIERA

SAYS HIS TRIP HAS NO BUSINESS SIGNIFICANCE WHATEVER.

C. T. Schoen, Who Was Also a Passenger on the Savoie, Declares That the President of the Steel Combine Is Interested in His Car Wheel Industry.

[SPECIAL TELEGRAM TO THE GAZETTE.]
(Copyright, 1901, by the New York Herald Co.)
NEW YORK, Dec. 26.—Accompanied by a party of friends who are their guests on a trip of two months, during which time Paris, the Riviera, Berlin, Vienna and London will be visited, Charles M. Schwab, president of the United States Steel Corporation, and Mrs. Schwab sailed today on the Savoie of the French line for Havre.

The party consists of Dr. O. C. Goulding and Mrs. Goulding, Mrs. Nash and Camille Mecarder, all of Pittsburgh. C. T. Schoen, former president of the Pressed Steel Car Company, was also a passenger on the steamer.

"I am going abroad simply to get away from work," said Mr. Schwab to The Gazette correspondent before sailing. "For the last two years I have worked, and I think I deserve a rest. We will visit Paris, spend a few days on the Riviera, see Berlin and Vienna, and complete our trip with a stay of two weeks in London. There is not the slightest business significance in my journey across the water. My visit to London has nothing to do with the creation of a steel trust in England, and, in fact, I do not know anything about the formation of such a combination in that country."

C. T. Schoen, who will travel with the Pittsburgh party a part of the time, said he was interested with Mr. Schwab in a corporation soon to be formed to manufacture pressed steel car wheels. The factory in Pittsburgh is nearly ready, and is to start in March, when the steel men return.

The party occupied eight chambers de luxe, located forward of the starboard promenade. When the Savoie sailed down the North river and out through the waters of the harbor the tug Belvidere of the Pennsylvania railroad, with a large number of friends of the steel men on board, kept abreast of the liner to the Narrows.

RACE RIOT AVERTED.

Cool-Headed Citizens Prevent Further Bloodshed After Two Men Had Been Killed.

BIRMINGHAM, ALA., Dec. 26.—In a general fight between white men and negroes at Childersburg yesterday afternoon a white man and his son were killed, while a white boy and one negro were wounded. With great difficulty a general outbreak was prevented. The negroes are now in jail at Talladega.

The dead are: J. Bird, middle-aged white; Reuben Bird, his son, aged 15 years.

The wounded are: Tom Holley, a negro, probably fatally; George Bird, white, shot in the leg.

The trouble grew out of a crap game, the negroes having quarreled over the winning. Tom Holley shot at one of the party when J. Bird, a white man, came up and advised the negroes to stop fighting. Holley was angered at the interference and fired on Bird, mortally wounding him. Bird's two sons, George and Reuben, were with their father and saw him when he was shot. Reuben rushed to his side, while George shot the negro Holley, inflicting a fatal wound. Reuben went to his father, who was dying, and was ordered by George Woods, a negro, to run.

The boy begged to remain by his father, but failing to move was shot dead. Charner Woods, father of George Woods, then shot the elder Bird again. George Bird was shot in the leg while escaping. A large crowd of whites quickly gathered and surrounding the negroes captured them all and took them to Talladega.

For a time it seemed as if a race riot would result, but the quick action of conservative citizens prevented an outbreak.

Killed on Railroad at Wilmerding.

The mutilated body of an unknown man was found under a train at Wilmerding last night. Engineer John Rhinehart felt something under his engine, and stopping the train, found the body. The clothes had been torn from the body. He was about 40 years old, had black hair and a black moustache.

Bicycle Works Transferred.

HARTFORD, CONN., Dec. 26.—A deed transferring the Pope Bicycle Works of this city from the American Bicycle Company to the American Cycle Manufacturing Company, was filed here today. Revenue stamps indicating a consideration of about $900,000 are attached to the deed.

1902.
Let It Be a Profitable Year to You.
Begin the new year by opening a savings account. Deposit a small sum weekly or monthly, where it will constantly increase, and you will be surprised at the result. This company pays 4 per cent interest on savings, compounded twice a year.
THE PENNSYLVANIA TRUST COMPANY OF PITTSBURGH,
1224vyg 410 Smithfield Street.

Hamilton's Leading Piano House

THANKS!

It Was a Musical Christmas

And we improve this early opportunity to thank the public for the very liberal trade we enjoyed.

Yet we realize that there are a great many persons who are disappointed because they did not receive a Piano or an Angelus Piano Player as a Christmas gift. We wish to know all these persons—we wish them to know that we can make them happy. Our stock is peculiarly interesting just now by reason of the two or three pianos in art cases which were left over from Christmas. They are beauties, but we shall sell them at once. Do you want one? Special prices are marked on them, but as there are only two or three, you'll have to come without delay. These Pianos are exquisite in all details—made specially handsome on account of their being designed for the holiday trade.

The other pianos in this great stock are all noteworthy. Read the names—all are high class—A. B. Chase, Fischer, Hamilton, Schumann, Smith & Barnes and others—superb instruments—beautifully designed and of charming tone.

Pianos from $175 up—Fully Guaranteed.
Cash or Easy Payments.

If illness or other unavoidable hindrance prevents your visiting our store drop us a postal card or telephone your order—an instrument will be selected for you as conscientiously and as satisfactorily to you as if you came in person.

The assortment of Angelus Piano Players is complete.

Disappointed ones will also find much to interest them in the Stella Music Boxes, the Talking Machines, Guitars, Mandolins, Banjos, Cornets, etc. We have the exact thing everybody wants, and at the right price.

WHAT ABOUT NEW YEAR'S GIFTS?

Perhaps you received a Christmas gift from an unexpected source and wish to reciprocate at New Year's? This is your opportunity. Come and see how well we can serve you.

Catalogue Free by Mail.
Open Saturday Evening Till 10 O'Clock.

S. HAMILTON

The Hamilton Building, 335-337 Fifth Ave., Pittsburgh

Exclusive sales department for A. B. Chase and Fischer Pianos, the Angelus Orchestral Piano Player and Estey Organs.

IS IT AN EPIDEMIC?

Vital Statistics Show an Alarming Increase in an Already Prevailing Disease—Are Any Exempt?

At no time in the history of disease has there been such an alarming increase in the number of cases of any particular malady as in that of kidney and bladder troubles now preying upon the people of this country.

Today we see a relative, a friend or an acquaintance apparently well, and in a few days we may be grieved to learn of their serious illness or sudden death, caused by that fatal type of kidney trouble—Bright's disease.

Kidney trouble often becomes advanced into acute stages before the afflicted is aware of its presence; that is why we read of so many sudden deaths of prominent business and professional men, physicians and others. They have neglected to stop the leak in time.

While scientists are puzzling their brains to find out the cause, each individual can, by a little precaution, avoid the chances of contracting dreaded and dangerous kidney trouble, or eradicate it completely from their system if already afflicted. Many precious lives might have been, and many more can yet be, saved by paying attention to the kidneys.

It is the mission of the Pittsburgh Gazette to benefit its readers at every opportunity and therefore we advise all who have any symptoms of kidney or bladder trouble to write today to Dr. Kilmer & Co., Binghamton, N. Y., for a free sample bottle of Swamp-Root, the celebrated specific, which is having such a great demand and remarkable success in the cure of the most distressing kidney and bladder troubles. With the sample bottle of Swamp-Root will also be sent free a pamphlet and treatise of valuable information.

FREE

This handsome Decanter, cut glass pattern, filled with the choicest of old 1895 Port Wine. Free with every Dollar Purchase of Wines and Liquors between Saturday, December 14 and Wednesday, Jan. 15. Mail orders promptly filled. Get up Clubs and save expressage, which we prepay on $10 orders. With $5 orders, 6 bottles of Whiskey and 2 Decanters, or 5 bottles of Whiskey and 5 Decanters. Remember FLEMING never cuts quality or raises prices to even up on his Holiday Gift. We are leaders but have lots of imitators. Send or bring your orders—we'll treat you right.

FLEMING & SON
Wholesale and Retail Druggists,
412 Market St., Pittsburgh, Pa.
1221

Largest Jewelry Establishment in Pittsburgh.

Chiming Hall Clocks

The finest, largest and best collection shown. Every case manufactured for us especially, and every movement a guaranteed timekeeper.

Charming Mantel Clocks for those who do not have space for the old style Hall Clocks — a rare and beautiful line.

Don't deny yourself the pleasure of a visit to our Silver Parlor—(second floor.)

OPEN EVENINGS.
HARDY & HAYES,
JEWELERS.
213—FIFTH AVE.—215

HALF OFF SALE!

We are offering the remainder of our stock of FANCY CALENDARS today and tomorrow for just one-half the marked price—

We say today and tomorrow because at this price there won't be any left after a two-days' sale.

25%

Reduction in all other departments.

JOSEPH HORNER BOOK CO., Ltd.
524 PENN AVENUE.

CARPENTER
And Builder. Telephone 1357.
D. F. CRAWFORD, 902 Fifth Avenue.
Repairing promptly attended to. 87avwyp

JOSEPH HORNE CO.

Weather—Fair. Friday, December 27, 1901.

The 1902 Dress Cottons for Summer.

All the counter and shelf space lower end of first aisle to left of center aisle, formerly occupied by woolens, given up to displaying these handsome filmy summer fabrics from abroad.

Embroidered Swisses fresh from the hands of the peasants in the Swiss mountains.

Embroidered French Muslins of the most ingenious commingling of colors, such as only the French dare to introduce.

The Printed Mousselines from Alsace—admired by all women for party dresses.

The *weightier cottons* for the tailored dress.

Rich, fine, rare, swell—and exclusive. Why, of course, they are exclusive.

It is hardly to be supposed we would travel among the primitive peasants of the Alpine mountains, or have dealings with the more canny French weavers of cottons, and allow them to send the same patterns (months later) to this part of Pennsylvania.

Oh, no! Not another store around us has them now, or will have them.

Only two or three dresses to one color of each exclusive design, just enough for the wearer to have, in effect, an exclusive pattern.

Yet there are 25,000 yards to select from and that means unlimited variety of patterns and colors.

Women who are clever at buying ahead of the season yesterday closed some of the exclusive and limited lines.

Summer is a long ways off—but there is the trip to Southern climes.

And dressmakers, just now, are not so busy.
Is the hint clear enough for an inspection today?

The Sale of Women's Undermuslins.

In this Annual White Sale, which includes all fabrics in pure white, unquestionably the most interest at the present time is centered in the sale of Muslin Underwear for women and girls.

The garments made for us under a special and very rigid contract, are so unlike the garments in various similar sales that spring up about this time, that comparison is eliminated. There are no trashy garments, such, for instance, as 5 cent corset covers and 10 cent drawers and other equally common underclothing.

How many women out of twenty-five would wear a corset cover costing 5c?

Such offers it seems to us are in the nature of playing fast and loose with the judgment of intelligent women.

In this Underwear sale only the best textures of Muslin, Nainsook and Cambric are used. Each garment is just as ample as to proportions as a garment would be if any woman made her own underclothing.

Such a thing as a skimpy garment is unknown among our undermuslins.

The sewing is as perfect on the lowest priced garment as it is on the highest priced. The difference in cost is the difference in materials and the application and quality of the various trimmings.

We have already given a succinct price list of this beautiful underwear, and this morning confine the news to the beginning and ending of the range. In between there is about every price one can think of.

WOMEN'S UNDERMUSLINS—

Corset Covers	25c to $12.75
Chemises	25c to $12.75
Drawers	25c to $10.50
Long Skirts	50c to $38.00
Short Skirts	35c to $14.00
Nightgowns	50c to $30.00

GIRLS' UNDERMUSLINS—

The prices on girls Muslin Undergarments vary according to the age of the girl. The general range is

Drawers	8c to $4.50
Skirts	25c to $4.85
Nightgowns	50c to $7.75

Plain Waists, 25c; Fancy Waists, 50c and 85c.

Special Features for This Friday.

HALF PRICES for 6 cases of trimmed and untrimmed Hats.
HALF PRICES for all Children's Handkerchiefs in fancy boxes.
GREAT REDUCTIONS on Holiday Goods of every kind.
THE GREATEST REDUCTIONS on the Toys in the 6th floor.

PENN AND FIFTH.

PILES CURE GUARANTEED.
ESTABLISHED 1862.

DR. WARNER, THE ORIGINAL AND ONLY EXCLUSIVE RECTAL SPECIALIST IN PITTSBURGH will have something new to say IN THIS COLUMN EACH WEEK THAT WILL BE OF MOST VITAL INTEREST TO ALL SUFFERERS FROM ANY RECTAL DISEASE. TODAY IT IS A SHORT TALK ON

"NO SIDE ISSUES."

You will be absolutely certain of never finding the name of Dr. Warner in any ad except in connection with the treatment of Rectal Diseases.

He is a Rectal Specialist and has been nothing else since he adopted this specialty. He has given the profoundest study to the subject. His experience is unparalleled and by reason of this very fixity of effort has attained a success in his particular field that is never reached by the specialist who scatters his efforts in his attempts to cure a diversity of diseases.

If you suffer from PILES, FISTULA or any other RECTAL DISEASE, no matter how obstinate the case may be, DR. WARNER WILL CURE YOU.

NO KNIFE. NO PAIN. NO ETHER OR CHLOROFORM. NO DETENTION FROM BUSINESS.

REFERENCES BY PERMISSION.
PETER J. CARR, Attorney-at-Law, 434-435 Lyceum Bldg.
Hon. A. C. ROBERTSON, Attorney-at-Law, 432 Diamond Building.
S. A. JOHNSTON, Attorney-at-Law, 228 Diamond Building.
G. W. STEWART, Wholesale Shoes, 27 Sixth street, Cor. 207 Liberty ave.
W. H. PRICE, with Arnoldies & Co., 33 and Liberty avenue.
GEORGE R. ANDERSON, Steam and Hot Water Heating Apparatus, Durrel & Co., 220 Market street.

Separate and Private Parlor for Ladies.
Office Hours: 9 A. M. to 4 P. M.
Special Appointments made for Sundays and Evenings.

DR. WARNER, Rectal Expert,
418 PENN AVE., Pittsburgh, Pa.
Opposite HOTEL LINCOLN.

Drove Officers Away—Fatal Christmas Fights

FOUR DEATHS RESULT FROM CHRISTMAS QUARRELS

WEST VIRGINIA FEUDS

Grim and Gruesome Aftermath of the Yule Tide in the Mountain State.

[SPECIAL TELEGRAM TO THE GAZETTE.]

PARKERSBURG, W. VA., Dec. 26.—Four fatal fights are reported for Christmas day in this part of the state. At Elizabeth, Thomas Jones is lying fatally wounded and George M. Jones and Isaiah Baker are seriously wounded in the head. They attempted to renew an old feud with A. W. Bailes and his three sons.

At Fleming, John Martin shot and fatally injured Beba Moore of near Philippi in a saloon quarrel. Martin told his wife what he had done and then escaped.

At Petroleum George Shaw was found dead on the railroad track, while near him was a bloody club, with which he had evidently been killed. The coroner's jury decided that he had been murdered, but did not fix the responsibility for the crime.

In the Goose Creek postoffice six men engaged in a general fight, resulting in fatally wounding John Martin, seriously injuring Emery Simms and disfiguring John Barker for life, his lip being cut entirely off, leaving his teeth exposed to view. There have been no arrests.

SIX MEN WOUNDED IN A CHURCH FIGHT.

Family Feud Caused Battle and Panic During Religious Services in Ohio.

PIKETON, O., Dec. 26.—Six men were probably fatally wounded in a general fight at a small country church at Pike postoffice last night and a panic took place among the worshipers. During a religious meeting Charles and Orrin Day appeared and announced that they had come to clean out the Leggs, a family with which the Days had had frequent quarrels. A general fight resulted in the church and around it, women and children shrieked and sought safety from revolvers and knives by jumping from the windows. Only the minister, the Rev. Mr. Howe, remained.

At the close six men lay wounded, Orrin and Charles Day, Wesley Legg, Joseph Williams, John Currant and Lebanon Williams. It is believed the six men will die. Many others were slightly injured.

DIAMOND RINGS STOLEN

Harry Long Arrested at West Bridgewater for Robbery in a Hotel.

WEST BRIDGEWATER, PA., Dec. 26.—(Special.)—Harry Long was arrested late last night for stealing two diamond rings from the St. Cloud hotel of this place. He was committed to jail at Beaver in default of $1,000 bail. It is alleged he entered the bedroom of Mr. M. Welsh, the proprietor, who was ill and asleep, while the family were at Christmas dinner.

The noise of opening the drawers of the dresser awakened the sick man. Long, it is said, coolly lighted a cigar lying on the table and walked out of the room as though he belonged in the house. All the rooms in the second floor had been ransacked, but nothing of value was taken except the rings.

FIRE KILLED THREE.

Mother and Two Children Are Dead and Three Other Members of the Family Were Badly Burned.

PHILADELPHIA, Dec. 26.—Another death occurred today as the result of a fire last night in the home of James H. Connelly in West Philadelphia. Mary Connelly, aged 4 years, was burned to death last night and today Mrs. Connelly, 28 years of age, died in a hospital from injuries received through leaping from a second-story window.

Harry Connelly, 2 months old, died of his injuries this afternoon, making the third death as a result of the fire.

Three other members of the family who were badly burned will recover.

BIG SALE OF PIG IRON.

Valley Association Sells to United States Steel Corporation.

YOUNGSTOWN, O., Dec. 26.—The Mahoning & Shenango Valley Bessemer association sold 25,000 tons of pig iron today to the United States Steel Corporation at $15 75 per ton. Other sales, aggregating 50,000 tons, were made to independent interests. The sales brought from $16 50 to $17 10, according to the date of proposed delivery.

Murdered on Hot Stove.

STEUBENVILLE, O., Dec. 26.—Three Hungarians were arrested at Mingo Junction for killing a fellow countryman in the midst of drunken festivities last midnight. They caught the man and held him on a hot stove till he was fatally burned before his cries attracted the attention of passersby, who released him. The three men are in the lockup and say they were "trying to make him fess." They do not specify what they wanted him to confess.

Mail Pouch Stolen.

NEW KENSINGTON, PA., Dec. 26.—(Special.)—Last evening a robber entered the waiting room of the Pennsylvania railroad station in this city, and picking up a small mail pouch made off with it. The bag was found during the night, but its contents were removed. It has been learned that nothing of much value was secured. Detectives are here working on the case.

Oil Well Equipment Burned.

BEAVER FALLS, PA., Dec. 26.—(Special.)—A 15-barrel oil well on the Cashdollar farm, Adams township, Butler county, caught fire and the derrick and boiler house were burned to the ground. The well had flowed unexpectedly and the oil caught fire from the furnace.

Street Paving Projected.

BEAVER FALLS, PA., Dec. 26.—(Special.)—Town council has passed the first reading of an ordinance providing for an election to allow the citizens to vote on the question of borrowing $150,000 to pave the streets and sidewalks of the town. The question is causing much discussion.

A chronic, "tearing" Cough, can be so alleviated that it will scarcely be felt, while the Way is being paved for a perfect cure with Dr. D. Jayne's Expectorant.

YOU NEED BOTH.

One Is a Great Convenience the Other a Wise Provision for the Future.

A checking account saves time and trouble in paying bills—A savings account is a guarantee of future ease and comfort that no man or woman should be without.

We pay—
2 per cent interest on daily balances.
4 per cent interest on savings accounts.
THE MERCANTILE TRUST CO.,
413-415 Wood St. 1222uwy

CASTORIA
For Infants and Children.
The Kind You Have Always Bought
Bears the Signature of Chas. H. Fletcher.

COLD HAMPERED COKE PRODUCTION

Railroads Were Unable to Get Cars to Connellsville Plants.

[SPECIAL TELEGRAM TO THE GAZETTE.]

CONNELLSVILLE, PA., Dec. 26.—The Courier will say tomorrow: "Coke production in the Connellsville region was hampered last week by the cold weather and a dearth of cars. It was probably the worst week ever experienced in the region so far as cars were concerned. Every day during the week the region was short from 500 to 800 cars. Plants that already had their yards stacked so high that no more coke could be piled up were compelled to lay off. There was a drop of over 2,000 cars. The cold wave was responsible. Cars were not that short, but it was impossible for the railroads to move the freight that they had consigned, or to get empty cars to the coke plants. This week there will be a decided improvement.

The detailed report of the operation and production of the region for the week ending Saturday, December 21, shows a total of 21,833 ovens, of which 19,998 were active and 1,865 were idle. This was a change of only three ovens, compared with the standing of the previous week. The estimated production was 232,528 tons, compared with 238,618 the previous week.

Shipments for the week aggregated 7,190 cars, distributed as follows: To Pittsburgh and river tipples, 3,165 cars; to points west of Pittsburgh, 3,135 cars; to points east of Connellsville, 1,190 cars. This was a decrease of 2,194 cars, compared with the shipments of the previous week.

WILL CONTINUE FIGHT

More Informations Made Against Pennsylvania Employes at New Castle.

NEW CASTLE, PA., Dec. 26.—(Special.)—J. R. Cincerney, the discharged Pennsylvania brakeman who caused the arrest of a large number of his former fellow trainmen, who were cleared after a hearing today brought another batch of informations against Pennsylvania railroad men for the same cause, that of violating the Sabbath for handling trains.

Cincerney says he will keep up the fight until the Pennsylvania is forced to abandon all Sunday work here.

STATE AND NEIGHBORHOOD.

READING, PA.—The annual meeting of the Pennsylvania State Music Teachers' association was opened here yesterday.

CUMBERLAND, MD.—J. W. Butts, a Baltimore & Ohio brakeman, was killed at Magnolia while fixing the air hose.

SHARON, PA.—John Wise was waylaid, beaten into insensibility and robbed by two footpads at South Sharon last night.

YOUNGSTOWN, O.—James Hussleman, a prominent resident of Lodbrg, committed suicide by hanging himself in his barn.

HARISBURG.—Philip H. Gore, operator at the block signal station on the Pennsylvania railroad near Steelton, was killed by an express train last night.

NILES, O.—Edward Sheriock and Joseph Alexander engaged in a fight here Christmas night in which the former seriously stabbed Alexander. Both men were arrested.

BEAVER FALLS, PA.—Ephriam Baker, while handling a revolver, accidentally shot himself through the right hand, making a dangerous wound. It happened in a restaurant and almost caused a panic.

GREENSBURG, PA.—Foster, the 9-year-old son of Dr. J. H. Ringer of New Alexandria, formerly of Jeannette, was drowned in the Loyalhanna creek Christmas afternoon.

NEW PHILADELPHIA, O.—A free public library here is an assured establishment. Donations will be forthcoming, and Andrew Carnegie will donate handsomely, according to letters received.

BUTLER, PA.—A fund of about $1,800 has so far been raised by the people of Butler for the families of Thomas L. Edwards and Charles B. Parker, the men killed in the nitroglycerine explosion of December 17.

TITUSVILLE, PA.—While a party of serenaders were at the home of Mr. and Mrs. Carl Ellison, a newly married couple, of Gresham, the groom fired a revolver through the window, seriously wounding Henry McLaughlin, one of the party.

ACCUSED MAN DROVE OFFICERS FROM HIS HOME

FAILED TO ARREST HIM

Constable and Justice of the Peace Assaulted by Alleged Robber.

[SPECIAL TELEGRAM TO THE GAZETTE.]

GREENSBURG, PA., Dec. 26.—Constable D. J. Peer and Justice of the Peace O. M. Bennett of New Florence were roughly handled by a man named Houton, suspected of a robbery of butter, eggs, etc., from the warehouse of the Conemaugh Creamery Company. The constable was knocked down with the butt end of a revolver and the justice of the peace was grabbed by the neck and kicked out of the suspect's house.

When the robbery was discovered last night Constable Peer caused a warrant to be issued for Houton. He is a big man, and Squire Bennett volunteered to go with the officer and assist in the capture. The suspect received the officers with courtesy, but when they told of their errand trouble began, in the hot skirmish that followed both officers were considerably bruised and were compelled to retreat.

Officer Peer came here to consult with Sheriff May today. A bench warrant was issued and the sheriff will search the premises, and should a trace of the stolen goods be found the sheriff will try his hand at arresting Houton.

WRECKED A HOUSE

Jealousy Cause a Fight and Subsequent Arrest at New Castle.

NEW CASTLE, PA., Dec. 26.—(Special.)—Calvin D. Sponsler, a boss blacksmith of the American Bridge Company of Pittsburgh, is lying seriously injured at the home of Mrs. Sarah McNeelis in Crawford avenue, this city. His injuries resulted from the alleged jealousy of Stephen J. McCue, of this city, over Sponsler's attentions to Mrs. McNeelis. Last night he ordered Sponsler from the house. When the command was not obeyed he attacked and badly injured the Pittsburgh man.

Then McCue went outside the house and bombarded it with stones and large rocks. Nearly every window of the dwelling, mirrors and furniture were broken. In the meantime Mrs. McNeelis telephoned for the police and McCue was arrested. Mrs. McNeelis charged him with "feloniously and maliciously breaking and damaging a house," and Sponsler charges his assailant with felonious assault with intent to kill.

Stabbed Son and Wife.

GREENSBURG, PA., Dec. 26.—John Anderson, an old soldier of this place, went home in an intoxicated condition at midnight and quarreled with his family, during which he stabbed his son Charles, aged 18, three times, the knife blade penetrating the lung each time. The injury is expected to result in the young man's death. Mrs. Anderson, the aged wife, was cut on the hands by the husband. The father was arrested.

Corpse Found in Box Car.

ROCHESTER, PA., Dec. 26.—(Special.)—This evening the body of a well-dressed and aristocratic-looking man was found in a box car at the Conway yards of the Pennsylvania railroad. There was nothing about the man by which he could be identified, and many who have viewed the remains are of the opinion that he is a victim of foul play. He was about 65 years old.

THE GAZETTE'S CABLE FEATURES

AMERICANS AFTER SIBERIAN MINES

Thirty-Six Million Roubles Offered for Land on Kirghiz Steppes.

BUYER MAY BE SEN. CLARK

[ASSOCIATED PRESS CABLE TO THE GAZETTE.]

ST. PETERSBURG, Dec. 26.—A Siberian newspaper says that American capitalists have offered the government 36,000,000 roubles for a 50-year lease of a large strip of land in the Khirgiz steppes, which are rich in copper, coal and silver.

The territory, 200 by 670 versts in extent, lies between Pavlodar and Lake Balkash. Pavlodar is on the Irtysch river, south of Omsk. Senator Clark of Montana has previously been referred to as having been in negotiation with private interests for a large piece of land in the same province—Semipalatinsk.

The czar has conferred the order of St. Anne, third class, on his dentist, who is an American.

FIGHTING AT RIO HACHA.

Colombian Government Victory at Honda Is Reported.

COLON, COLOMBIA, Dec. 26.—(Special.)—The Royal Mail steamship Trent, which has just arrived here, reports that the Colombian warship General Pinzon, with 700 soldiers on board, has sailed from Cartagena for Rio Hacha. Fighting at Rio Hacha is reported.

The steamship Trent brings news of a Colombian government victory at Honda.

Admiral Held Farewell Reception.

HAVANA, Dec. 26.—Rear Admiral Higgins held a farewell reception here on board the battleship Kearsarge this afternoon. The American fleet is making preparations to leave Havana tonight for Porto Rico.

Made a Knight of Golden Fleece.

MADRID, Dec. 26.—The order of the Golden Fleece has been bestowed upon Grand Duke Michael Alexandrovitch, of Russia.

BIG WHITE HOUSE BALL.

Miss Roosevelt's Coming Out to Be a Grand Social Event.

WASHINGTON, D. C., Dec. 26.—(Special.)—President and Mrs. Roosevelt propose to make the formal debut of their daughter, Alice, the crowning social event of this season. For the first time in history a debutante ball of large proportions is to be given in the White House. Mrs. Roosevelt today issued more than 1,000 invitations for the event, announced to take place Friday evening, January 3.

Although the ball is to be considered a purely unofficial function and a small affair, the arrangements are being carried forward with all the ceremony and dignity of a great official entertainment. The guests will include all the state dignitaries in foreign and domestic life, the leaders of society in Washington, New York, Pittsburgh and all parts of the country. The grand dance will be held in the historic East room. The reception preceding the ball takes place in the state apartments, the Blue, the Red and the Green parlors. Promenade and dancing music will be furnished by the Marine and Artillery bands.

Bartlett Range—Quick Baker—with heat indicator, for coal or gas, makes baking easy and perfect.
J. C. Bartlett Co., 632-634 Liberty st. 1213ypwo

Fall Suitings
In all the latest patterns.
PITCAIRN'S, 434 Wood street. 1018yuwh

MASO HAS GIVEN UP IN DESPAIR.

[ASSOCIATED PRESS CABLE TO THE GAZETTE.]

HAVANA, Dec. 26.—Gen. Bartolome Maso, candidate of the Democratic party for the presidency of Cuba, left here this morning for his home in Manzanillo. He has given up the campaign.

A Havana newspaper quotes Gen. Maximo Gomez as threatening to have Civil Governor Recio of Puerto Principe province expelled from office when he returns to Havana for having permitted demonstrations against Gomez in the course of his political tour of that province. The same paper also says that Gen. Gomez has threatened to "string up" a few others when the Cuban republic is formed.

CAPE BRETON WILL PROBABLY BE CHOSEN

Marconi Thinks That He Will Establish His Wireless Station There.

[ASSOCIATED PRESS CABLE TO THE GAZETTE.]

HALIFAX, NOVA SCOTIA, Dec. 26.—The steamer Bruce, with Signor Marconi on board, arrived at North Sydney today. Marconi was met by Mr. Smith, on behalf of the Canadian government, Premier Murray of the Nova Scotia government, and Mayor McKenzie of North Sydney. Mr. Marconi and the government representatives held a short conference and Marconi afterward expressed a desire to place on record his appreciation of the courtesy shown him by the Canadian government and its desires to further his experiments.

He thinks it probable that a spot in Cape Breton will be selected for a permanent station, and he says that the point chosen must be from 100 to 200 feet above the sea level. Premier Murray thinks Louisburg, Mira, or the Sydneys would be suitable places. Marconi will remain in Cape Breton a few days and then proceed to Ottawa. Manager Moxham has offered the inventor the use of his estate at Sydney. Mr. Marconi said that it was not probable that he would resume experiments in New Foundland.

When asked as to the present stage of his experiments in telegraphing across the Atlantic, Marconi said that up to the present only one letter continuously repeated had been received.

ROOSEVELT DELIGHTED.

Wires His Pleasure to the Iowa Governor Who Agreed to Accept the Treasury Portfolio.

DES MOINES, Ia., Dec. 26.—(Special.)—Gov. Shaw tonight received the following telegram from President Roosevelt: "I am delighted that you have consented to accept the portfolio of secretary of the treasury. Have written."

"I have no plans," said the governor to your correspondent, "except that I assume that I shall fill out my almost completed term as executive. The inauguration of my successor occurs on January 18, according to the present plan, and I see no reason why it will not be agreeable to allow things to proceed in their regular course."

ADVOCATE AN EXODUS TO PALESTINE

Zionists Are Now in Session at Basle in Switzerland.

SULTAN WELCOMES THEM

BASLE, SWITZERLAND, Dec. 26.—The Zionist congress opened here today under the presidency of Dr. Theodore Herzl of Vienna, founder of the Zionist movement to Palestine. The congress is attended by over 1,000 delegates, representing every important country of the world, with the exception of Australia.

In the course of his opening address President Herzl referred to his audience with the sultan last May, in which the sultan expressed his sympathy with the Zionist movement, said he considered the Jews to be desirable colonists, and declared himself their friend.

Dr. Herzl said that he had absolute confidence in the national colonization movement, and believed this would succeed where efforts toward charitable colonization have failed.

BOERS GAIN A VICTORY.

De Wet Inflicts Heavy Losses on the Camp of Col. Firman at Zeefontein.

LONDON, Dec. 26.—The following dispatch has been received from Lord Kitchener, dated Johannesburg:

"Gen. Rundle reports that on the night of December 24, Col. Firman's camp at Zeefontein, consisting of three companies of yeomanry and two guns, was successfully rushed by a strong commando under DeWet. It is feared the casualties were heavy. Two regiments of light horse are pursuing the Boers.

Warships Gather Near Venezuela.

LA GUAYRA, VENEZUELA, Dec. 26.—The United States battleship Indiana has arrived at Willemstad, island of Curacoa. The British cruiser Tribune and the Dutch cruiser Utrechts have arrived here. The German cruiser Vineta is expected to reach this port today.

Catholics Will Greet the King.

ROME, Dec. 26.—It has been decided to send a pontifical mission to the coronation of King Edward. This mission will be organized on line similar to the one which attended the Victorian jubilee. The head of the mission has not yet been chosen.

COLDS--COUGHS
Grip
DR. FENNER'S
Golden Relief and Cough Honey.
SAFE. SURE. CERTAIN.
All "COLDS" in any part of the body, Colds in the Head, Coughs, Bronchitis, Sore Throat, Pneumonia; all Throat and Lung Troubles. They are both GERMICIDES.
The Golden Relief relieves any Pain inside or out in 1 to 8 minutes.
The Cough Honey relieves any Cough or Cold in an hour.
For sale by all Druggists. Price 25 cts.
St. Vitus' Dance Sure Cure, Circular, Dr. Fenner, Fredonia, N. Y.

There is no worrying over the bill if you bought the suit here, and no worrying over the fit, nor finish, nor trimmings.

There's no tailor's guess work here.

You see exactly what you are buying before you lay out a cent; and, if anything goes wrong, it's our business to make it right. "We want your trade."

Today broken lots, all sizes of some and some sizes of all $18.50 and $12 Yoke Overcoats..... $10

Come in, have a look and "Match us if you can."

JACKSONS
954 and 956 LIBERTY ST.,
Star Corner Above Smithfield.

Hear the Wonderful
Apollo Piano Player.
The latest and most complete player now made.
H. KLEBER & BRO.,
221-223 Fifth Ave.
Mwyh

The Chandeliers will be right if you get them here.
REINEKE WILSON CO.
13 to 19 Wood St.

WANTED
15 FIRST-CLASS TRUNK MAKERS.
Apply At Once To
B. B. & B.
FACTORY OR STORE.

A Third Off
On Leather Goods.
All the leather novelties are on the bargain counter now—Desk fixings—Pocketbooks, purses, bill books, etc., that have become slightly scuffed in handling—Portfolios, writing tablets, etc—
The stock was big and there is plenty of choice left.
J. R. WELDIN & CO.
429-431 Wood St.

Exclusive Suitings
The new suitings for the holiday season are now ready—Many exclusive patterns in cheviots and worsteds—Popular prices.
Dickson, The Tailor,
303 Fifth Ave. Second Floor.

DO YOU WANT a Warm, Comfortable House?
The Specialty and Active Fortune
Hard or Soft Coal or Gas Furnaces will keep it so—
W. H. RAMALEY & CO.
No. 130 Ninth St., Pittsburgh.
Bell 'Phone 370 Grant.

Established 1857.
D., C & J.
All kinds of Best Furniture at correct prices.
Dauler, Close and Jones
636—SMITHFIELD ST.—640

A MOST REMARKABLE OFFER OF MEN'S ULSTERS.
Just one lot of Reliable Chinchilla or Irish Frieze Ulsters, finished with storm collar and heavy all-wool linings. Actually sold at $9, $10, $12, $13.50 and $15; to be closed out at the Sale Price of $7.50

SOLOMON AND RUBEN
SMITHFIELD AND DIAMOND STS.

SPECIAL OFFER OF FULL DRESS COATS AND VESTS.
These are strictly well tailored from fine dress worsteds and black broadcloths, satin lined all through. Broken sizes, but every size in the lot. Actually sold at $18, $22 and $25. Sale price now $10.00

TODAY WE START A SWEEPING, UNCONDITIONAL MARK-DOWN SALE OF CLOTHING FOR MEN AND BOYS.

There is one rule which this store always adheres to, namely: Each season's merchandise must be closed out completely before the beginning of the next one. It is this ironclad regulation which forces the Great Clothing Clearance that starts at 8 o'clock this morning. Every garment on our entire third floor has felt the keen price-cutting knife in a way that will stimulate a quick clearance. We are willing to stand the loss of profits—and in many cases an actual loss besides—in order to carry out our methods of moving out this stock with a clean sweep.

In announcing this sale we wish to emphasize the unchallenged fact that it OFFERS AT A SACRIFICE THE HANDSOMEST AND BEST GATHERING OF UP-TO-DATE CLOTHING IN THE TWO CITIES. The reductions are startling ones—come in and see for yourself. Note the character of the apparel and learn the former prices—then you will realize that an "S. & R." Clearance Sale is an important event.

$4.90 REDUCED FROM $7.50
Men's Overcoats and Suits,
The Overcoats of all-wool materials, well made and serviceable. The Suits of latest striped and checked woolens, also plain black or blue. All dependable garments at Four-Ninety.

$6.40 REDUCED FROM $8.50
Men's Suits,
Made of fancy cassimeres and cheviots in most desirable new patterns. All this season's proper sack styles, well tailored and finished. Exceptional values at Six-Forty.

$9.50 REDUCED FROM $12-$13.50
Men's Overcoats and Suits,
Overcoats in the stylish full, loose effects, cut from proper gray and brown mixtures. Suits of all-wool materials, every one stylish and up-to-date. Unusual offerings at Nine-Fifty.

$12.50 REDUCED FROM $15-$18
Men's Overcoats and Suits,
Overcoats cut from carefully selected materials in long, loose back effects, tailored in top-notch style. Suits of the latest brown and green mixtures. Superior qualities at Twelve-Fifty.

$14.50 REDUCED FROM $20
Men's Suits or Overcoats.
The Suits are all exclusive patterns in the season's leading fabrics. The overcoats are swell gray mixtures and black, full cut with broad shoulders. Matchless at Fourteen-Fifty.

$18.50 REDUCED FROM $25 up
Men's Overcoats and Suits.
These comprise the highest class garments—products of the country's leading designers and tailors—Unequaled by the best custom work at far more than Eighteen-Fifty.

Men's Raincoats.
An extraordinary offer of rainproof Overcoats, made of oxford and tan waterproofed cloths—no rubber. Cut full length with slashed pockets and velvet collar. $10 anywhere but here—our price..... $7.00

Men's Mackintoshes.
We have taken a large selection of best Mackintoshes, strictly waterproof and well made, which formerly sold at $9 and some as high as $10 and $12. They will be closed out at this sale for the price of..... $3.75

Men's Fancy Vests.
The very latest designs and colorings in plaid and check effects. All desirable and dressy Vests; every one to go at the Sale Price of
½ Off Marked Prices.

THE BOYS' DEPT. SHARES MOST HEARTILY IN THE KEEN REDUCTIONS.

Boys' Knee Pants.
Black, blue and fancy cheviot and cassimeres; well made, with taped seams; ages 3 to 15; sold at 50c and 75c; going at Sale Price of..... 25c

Children's Kilt Suits.
Made of good wearing materials in fancy plaid effects; well tailored and trimmed. Reduced from $1.00; to go at the attractive Sale Price of..... 48c

Boys' Long Pants.
Made from neat black or blue cheviots and mixed cassimeres; nicely finished and should sell for $1.50. Reduced to the Sale Price of..... 75c

Children's Blouse Suits.
Made of blue cheviot with combination blue and red collars; also in brown and green shades; ages 3 to 8; sold at $2.50; now marked..... $1.25

Boys' Norfolk Suits.
Made of blue cheviots, Oxford gray and fancy cheviots; ages 8 to 15 years. Suits which sold for double, now reduced to go at..... $1.90

Boys' Chinchilla Reefers
Made with muff pockets and large storm collar, well made and trimmed; ages 9 to 14; reduced from $3.50 to the Sale Price of..... $1.90

Boys' Ulsters.
Made of fine quality blue and brown chinchilla, ages 8 to 12 years. These are regular $7, $8 and $9 grades which we have reduced to..... $3.90

Russian Blouse Suits.
Ages 2½ to 6. Made from blue or brown serge and fancy cheviot, in all the latest shades and striped effects. Sold as high as $7; all cut to..... $3.90

Men's Trousers—Special.
Some 2,000 pairs of Fancy Cassimere and blue or black Cheviot Trousers, well made and finished; proper styles; regularly sell for $1.50 and $1.75; to go on sale at the special figure of..... $1.00

Workingmen's Duck Coats.
Made of good heavy duck with heavy blanket lining. Coats which have always sold heretofore at every cent of $1.50; offered as a special inducement for this sale at the low price of..... $1.00

Waiters' and Barkeepers' Coats.
Barkeepers' Vests, with sleeves; regular $1.25 and $1.50 grade at Sale Price of..... $1.00
Waiters' Aprons, special Sale Price, each..... 10c
Waiters' White Jackets; special values at $1.00, 75c and..... 50c

Boys' Reefers.
Made of warm dark gray materials, in sizes 3 to 6 years. Sold up till now at $1.00; to go at the Special Sale Price of..... 49c

Manly Suits for Little Fellows.
Made of blue serge, fancy worsted and cassimere, in neat patterns; cut in nobby style; ages 3 to 8 years. Reduced from $3 to go at..... $1.50

Boys' Overcoats,
Cut from Oxford gray materials, in the full long styles; have vertical pockets and cuffs, finished with velvet piping; ages 10 to 14; cut from $4.00 to... $2.25

Boys' 3-Piece Suits
Fancy striped worsteds, cassimeres and cheviots. Ages 10 to 16 years. A selection of Suits which sold at $5, to go at the Sale Price of..... $3.00

Russian Blouse Overcoats.
Oxford gray, blue, brown and tan materials, cut and trimmed in the proper styles; ages 2½ to 7; sold heretofore at $4; going now for..... $2.50

FATHER TIME IS RETIRING MANY HIGH OFFICERS

A Score in Army and Navy Must Give Up Active Service Next Year.

ADMIRAL SAMPSON IS ONE

Gens. Otis, Brooke, Sternberg and Wheaton Head the List in the Land Forces—Admirals Howell and Farquhar Also to Be Relegated.

[SPECIAL TELEGRAM TO THE GAZETTE.]

(Copyright, 1901, by the New York Herald Co.)

WASHINGTON, D. C., Dec. 26.—A score of high ranking officers of the navy and army will be placed on the retired list during the coming year. The most prominent are Rear Admiral William T. Sampson, Maj. Gen. E. S. Otis, commanding the military department of the Lakes; Maj. Gen. John R. Brooke, commanding the military department of the East, Brig. Gen. George M. Sternberg, surgeon general of the army, and Maj. Gen. Lloyd H. Wheaton, commanding the northern department of Luzon.

Rear Admiral Sampson will retire on February 9. On the same day Rear Admiral Cromwell, commander-in-chief of the European station, will be retired. He will, however, remain in command of the European station until relieved by Rear Admiral Crowninshield, now chief of the bureau of navigation.

Capt. J. F. Merry, commandant of the naval station at Honolulu, will reach the retiring age on March 5.

Rear Admiral Howell, president of the naval retiring board and senior rear admiral of the navy, will retire on March 16. Rear Admiral Farquhar, chairman of the lighthouse board, will retire on April 11. Capt. C. H. Rockwell will be the last naval officer to retire on account of age in 1902, reaching the retiring age on August 19.

Col. Charles R. Greenleaf, medical department, will be the first army officer to retire, leaving active service on January 1. Col. Francis Guenther of the artillery corps will follow him on February 23. Maj. Gen. Otis will retire on March 23. June 8 will witness the retirement of Surgeon General Sternberg. Lieut. Col. Charles Bird, quartermaster's department, in charge of the army transport service, will go on the retired list on June 17. He will be joined six days later by Col. Dallas Bache, medical department, and nine days later by Col. John W. Barlow, corps of engineers.

Gen. Wheaton will be relieved from duty in the Philippines and ordered home in time for his retirement on July 15. Gen. Brooke will retire on July 21. Col. Merritt Barber and Col. William H. Forwood, medical department, are among the officers who will retire before the year is ended.

President Roosevelt and Secretary Root will determine upon the officers who will succeed Maj. Gens. Brooke and Otis. Maj. Gen. MacArthur may be ordered to Governors Island.

YANKEES MAKE FRIENDS IN FAR ASIATIC TURKEY.

The Consul Whom the Sultan Tried to Keep Out Sends a Glowing Report—Capturing Markets.

[BY ASSOCIATED PRESS TO THE GAZETTE.]

WASHINGTON, D. C., Dec. 26.—The state department made public today extracts from the first annual report of United States Consul Norton at Harput, Turkey. Mr. Norton is the consul who had difficulty in securing his exequatur from Turkey.

There is much to favor the growth of commercial ties between Asiatic Turkey and the United States, says Mr. Norton. The American educational effort at Harput has had widespread influence. Contact for nearly half a century with American teachers, American methods and family life has led to a high admiration for all that bears the stamp of American make, and to a deep-seated confidence in American integrity and business principles. The region thus is in a particularly receptive mood for American commercial enterprise.

The establishment of the consulate in January, it is said, was followed by prompt efforts to open direct trade relations with the United States. Turkish farmers, he says, await with eagerness to see the workings of reapers which have been ordered from America, each of which is expected to perform in a day what 86 men now accomplish with existing facilities. Within 15 months, no less than 332 American sewing machines have been disposed of in Mr. Norton's district and have driven from the markets completely the English and German machines hitherto in vogue. In even less time 70 American life insurance policies have been issued, with prospects for many more. As to bicycles the consul says the one used by him personally was the pioneer in the Harput district, and that "as a result of the appearance of this wheel in and about the cities of Mesreh and Harput a demand has sprung up for bicycles."

NAVAL WIRELESS TELEGRAPHY.

Department to Test All the Systems, Including Marconi's.

WASHINGTON, D. C., Dec. 26.—The navy department has taken the initial steps toward the adoption of wireless telegraphy as a means of signaling between warships at sea. To this end Admiral Bradford of the bureau of equipment has asked that the armored cruisers of the Pennsylvania class have their masts and rigging so arranged that the wireless system can be introduced. This will require the lengthening of the masts of the ships and the insulation of the metal rigging by the use of hemp covering for halyards.

It is intended to get test sets of instruments of the various wireless systems now being operated. These include the Marconi system. Thus far, however, the navy department has not adopted definitely any system, but the construction of the new ships is regarded as a preliminary to the adoption of a system whenever its practicability is established fully. The British navy already has a number of its ships equipped with the wireless system.

THE PENSION ROLL.

Veterans, Their Widows and Dependents Provided For.

WASHINGTON, D. C., Dec. 26.—The following pensions were granted today:

Pennsylvania—Marshall Lytle, Altoona, $6; Henry C. Hall, Lancaster, $6; William C. Iddings, Lewisburg, $12; Orville Soules, Manhattan, $8; Harrison C. Vicars, Pittsburgh, $10; Mike Valule, Pittsburgh, $17; George L. Rose, Erie, $12; Sarah E. Lewis, Ulysses, $8; Sarah A. Graves, Sharon Center, $8; Nancy J. Ferguson, Latrobe, $6.

Ohio—William H. Howell, Coshocton, $17; James Lazier Steubenville, $17; Israel Pletcher, McConnelsville, $8.

West Virginia—Minors of Wesley Nelson, Tazewell, $12; Julia A. Broman, Tornado, $8.

Knox Denies Making a Pledge.

WASHINGTON, D. C., Dec. 26.—Attorney General Knox denies that he ever made the pledges attributed to him by Secretary Martin, of the Anti-Trust league. Mr. Knox adds that no was he ever informed by the senate committee of the charges against him, and carefully never replied to them. Secretary Martin alleged that the attorney general promised to prosecute the United States Steel Corporation, the armor plate companies, the Standard Oil Company and the anthracite coal combine.

LIEUT. REEDER'S SUICIDE.

Sick West Virginia Soldier Kills Himself on Government Vessel.

WASHINGTON, D. C., Dec. 26.—The war department is in receipt of a cable dispatch from Gen. Chaffee at Manila reporting that Odus Reeder, second lieutenant of Philippine scouts, committed suicide on the morning of December 23 by shooting himself with a carbine on board the Lawton. He was suffering from temporary insanity due to illness.

Lieut. Reeder was a native of Beverly, W. Va.

REVENUES DIMINISHING.

Effect of the War Tax Reduction Act Passed by Congress.

WASHINGTON, D. C., Dec. 26.—The monthly statement of the collections of internal revenue show that the total collections for November, 1901, were $23,178,951, a decrease as compared with November, 1900, of $2,165,330.

This decrease is wholly due to the decrease in the rate of taxation under the revenue reduction act.

MACLAY GETS HIS DISCHARGE.

He Leaves the Navy Yard, but Threatens to Return Again.

WASHINGTON, D. C., Dec. 26.—(Special.)—Civil Service Commissioner Proctor today did what he said yesterday he would do, informed Edgar S. Maclay, the naval historian, that his dismissal from the naval service was not a violation of civil service laws or rules. Mr. Maclay was summarily dismissed today in obedience to the order of Secretary Long.

Maclay left the yard, but said he would return at the usual time tomorrow prepared to go to work.

New Country Postmasters.

WASHINGTON, D. C., Dec. 26.—The following postmasters were appointed today: Pennsylvania—Morris, Tioga county, A. Bial Leonard. West Virginia—Coldwater, Doddridge county, David E. Cox; Snacho, Tyler county, Grant Wine.

MAY HAVE BEEN TOO LATE.

New Tetanus Serum Was Applied to John Conners Five Days After Disease Developed.

All the skill of physicians and the latest treatment known to medical science will hardly save the life of John Conners, a Carnegie hotel proprietor, afflicted with tetanus. Conners was accidentally shot in the calf of the right leg about three weeks ago while cleaning a shotgun.

Several days afterward Dr. R. L. Walker, Jr., of Carnegie, was called to attend Conners. A week ago Monday, four days after Dr. Walker saw the patient, symptoms of tetanus appeared.

The latter part of last week Dr. Walker consulted Dr. A. Leteve of the Mercy hospital of Pittsburgh about Conners' case. Dr. Leteve is the discoverer of a serum which has cured many lockjaw cases.

Following Dr. Leteve's instructions, Dr. Walker inoculated the patient with the serum.

When asked concerning the case last night, Dr. Leteve said that it was not a fair test of the serum, as the tetanus had appeared five days before he was consulted, and the case was practically hopeless. The disease had gained such a foothold before the serum was used that Dr. Leteve was afraid it could not save Conners' life.

PAID DEARLY FOR HURRY.

Engineer on the Canadian Pacific Killed While Trying to Outstrip Schedule Laid Down.

SAULT STE. MARIE, MICH., Dec. 26.—The local express which runs between the Canadian Soo and Webb Wood, Ont., on the Canadian Pacific, collided with a light freight engine a few miles east of Thessalon last night. Engineer McDivit of North Bay of the freight engine was killed.

Several others were badly injured. They are: Arthur Curtis, Ottawa; Charles Wash, David Miller, fireman of the express; M. Christopher, engineer of the express; A. Gould, conductor of the express. All of the latter are of Sault Ste. Marie. The injured are now in the Ontario General hospital.

The accident was the result of the freight engine, in an attempt to make time running by Dayton, where the express should have been passed.

Four Boys Drowned.

BRIDGEWATER, N. S., Dec. 26.—Four boys who went skating on Lahave river yesterday broke through the ice and were drowned together. They were Ferry and Merville Rhodenhauser, brothers, 14 and 12 years old; Curry Hubley, aged 12, whose birthday anniversary it was, and George Bachman, aged 10.

Question Cost a Life.

MIDDLESBORO, KY., Dec. 26.—At Dwight, Va., near the Harlem county (Ky.) line, T. L. Wilson, a farmer, and his neighbor, Tom Parlin, quarreled over the question who was the greatest general of the civil war. Parlin shot Wilson dead.

Don't suffer your life to run away, when it can be saved by the sure strengthgiver, Dr. Jayne's Tonic Vermifuge.

W. M. Laird Co.

Rubbers, Gum Boots, Arctics, Wool Boots, and Warm foot wear of all kinds.

402 to 408 Market St.
431 to 437 Smithfield St.

CIVIC COURT OF ARBITRATION NOW COMPLETE

Ex-President Cleveland Has Sent in His Acceptance.

MAY DO A GREAT WORK

The Court Is Composed of Some of the Most Prominent Men in the Country, Including Capitalists, Labor Leaders and Scholars.

[SPECIAL TELEGRAM TO THE GAZETTE.]

NEW YORK, Dec. 26.—The arbitration board of the national civic federation was completed today when ex-President Grover Cleveland's letter of acceptance as a member was delivered to Oscar S. Straus. Mr. Cleveland's acceptance was delayed on account of illness.

The letter is as follows:

Princeton, Dec. 24, 1901.

My Dear Mr. Straus—Your letter of the 18th inst. is at hand. Illness has confined me to my room for almost five weeks, and I am now hardly able to sit up and write this.

My desire for the quiet and comfort of absolute retirement from public or semi-public service is very strong, and grows stronger as the days pass. I should without hesitation yield to this and decline your request that I accept a place among those who are to seek the promotion of industrial peace by friendly intervention in troubles between employers and the employed, if I were not afraid I should thereby disregard an important duty. My reflections have made it clear to me that I should accept the place assigned me, and I do so with an earnest wish that those selected to activity represent the purposes and motives of your conference may not labor in vain.

Yours very truly,

GROVER CLEVELAND.

Hon. Oscar S. Straus, New York.

The arbitration court is composed of 30 prominent men. Among them, in addition to Mr. Cleveland, are Senator M. A. Hanna, Charles M. Schwab, John D. Rockefeller, Jr., S. F. Callaway, Samuel Gompers, John Mitchell, Theodore J. Shaffer, Bishop Potter and Archbishop Ireland.

WARNED AGAINST SENTIMENT

McKinley National Memorial Association Does Not Want Gifts That Are Not Spontaneous.

CLEVELAND, O., Dec. 26.—The McKinley National Memorial association has issued the following statement:

"The public is especially cautioned against any enterprise attempting to make capital out of the sentiments of affection which inspired the desire to rear at the grave of our late president a memorial which shall fittingly honor his memory. It is the desire of the trustees that all contributions shall be the free will offering of the people, and they respectfully request the public to discourage all proposition which may seem to have as their objects the obtaining of money by giving all or part of proceeds to the memorial fund. The public is hereby notified that the McKinley National Memorial association has no connection with or relation to any other association or to any enterprise of a commercial nature."

City Treasurer Removed.

BUFFALO, N. Y., Dec. 26.—Mayor Diehl formally removed City Treasurer Philip Gerst today after concluding the investigation into the charges against him of misconduct in office in misappropriating funds of the city.

Latest Fall and Winter Novelties
In suitings, trouserings and overcoatings.
PITCAIRN'S, 434 Wood street.
1018yuwh

Bartlett Range—Quick Baker—with heat indicator, for coal or gas, makes baking easy and perfect.
J. C. Bartlett Co., 632-634 Liberty st.
1218yuwh

RHEUMATISM

My RHEUMATISM CURE is just as certain to cure rheumatism as water is to quench thirst. No matter what part of the body the pain may be in or whether it is acute or chronic, MUNYON'S RHEUMATISM CURE will drive it out in a few hours, and fully cure in a few days.—MUNYON.

Munyon's Dyspepsia Cure will cure any case of indigestion or stomach trouble.

Ninety per cent. of kidney complaints, including the earliest stages of Bright's Disease, can be cured with Munyon's Kidney Cure.

Munyon's Catarrh Cure will cure catarrh of the head, throat and stomach, no matter of how long standing.

Nervous affections and diseases of the heart are controlled and cured by Munyon's Nerve and Heart Cure.

Munyon's Cold Cure will break up any form of cold.

Munyon's Vitalizer restores lost powers to weak men. Price $1.

The Guide to Health (free) tells about diseases and their cure. Get it at any drug store. The Cures are all on sale there, mostly at 25 cents a vial.

Munyon, New York and Philadelphia.

MUNYON'S INHALER CURES CATARRH.

"Mellor" Stands for Melody.

HERE IT IS

The world's standard Piano, the noble

STEINWAY

It needs no introduction—it needs no bombastic advertising—it needs only to be mentioned in cultured circles to receive the plaudits of the people.

Steinway means perfection—IS perfection—the idol of musicians, the pet of royalty.

Sold only by

Mellor's
C. C. Mellor Co. Ltd.
319 5th Ave.

Also sole depot for Krakauer, Mason & Hamlin, Ludwig and Chauncey Pianos and for the Pianola Piano Player.

CALFSKIN and ENAMEL LEATHER

Choice of either in our Women's Department at $3.00 a Pair. Quality, Style and Fit governs this splendid offer—in any size or width.

Himmelrich's Shoes
ARE A TREAT TO THE FEET.
314-316 FIFTH AVE.

IN ORDER TO BE SURE YOU GET THE BEST

ALE OR PORTER

THE MARKET AFFORDS, ASK FOR

WAINWRIGHT, IRON CITY, KEYSTONE or PHOENIX...

TASTE THEM AND YOU'LL BE DELIGHTED.

USE THEM CONTINUALLY AND YOU'LL FIND THEM THE MOST WHOLESOME AND INVIGORATING TONICS ON THE MARKET.

1224yuw

105 Federal Street, Allegheny.

THE BOYD CO.

Successors to ATHA & ATHA.

1/3 OFF

ON ALL HOLIDAY GOODS!

Dinner and Tea Sets — Toilet Sets
Fancy Cups and Saucers — Fancy Plates and Plaques
Salads — Cracker Jars
Trinket Sets — Jardinieres
Smoking Sets — Vases, Bisque Figures
and Tobacco Jars — and Bric-a-Brac
Lamps — Mirrors — Pictures

THE PEOPLE'S STORE. CAMPBELL'S THE PEOPLE'S STORE.

Post-Christmas Bargains.

There are many lines of goods that we carry only during the Holiday season—These we are closing out regardless of cost.

The Christmas rush has left many broken lines and mussed lots of goods—These we are selling at great reductions. The whole list is characterized by

Holiday Choiceness at Wonderfully Low Prices.

DRESS GOODS.

$1.00 Broadcloths for 75c.
52-inch All-Wool Black Broadcloths, rich satin finish and good heavy weight.

$1.00 Venetians for 75c.
52-inch Strictly All-Wool Venetians in all the best colors and black.

65c Flannels for 39c.
Waist Flannels, pretty black or white polka spots on grounds of blue, tan, pink, green, red, etc.

Remnants, 1-3 and 1-2 Off.
Dress, Waist and Skirt Lengths, left from the heavy holiday sales.

Main Floor, Right Aisle.

SILKS.

75c Waist Silks for 49c.
Pretty stripes, checks and corded stripes in all colors—some rare bargains.

$1.00 Waist Taffetas for 75c.
Two narrow corded black stripes on grounds of rose, pink, white, yellow and blue.

27-in. Black Taffeta at 85c.
All pure silk, heavy weight, soft, rustling finish, in elegant waist or lining silk.

$1.00 Corduroys for 85c.
27-inch finished Corduroys, in gray, blue, black, brown, etc.

Main Floor, Right Aisle.

RIBBONS.

15c Ribbons for 9c.
Lot of corded Wash Ribbons in light shades, 3 inches wide.

20c Ribbons for 14c.
All-Silk Taffeta Ribbons, good shades, 3 inches wide.

40c Ribbons for 29c.
Lot of beautiful soft-finished Liberty Satin Ribbons, 4 inches wide.

Main Floor, Left Aisle.

CLOAK DEPARTMENT.

Golf Capes.
Lot 1—Worth up to $8, for $3.75.
Lot 2—Worth up to $20, for $7.50.
About 50 fine Golf Capes in these lots. Bargains such as have rarely been equaled.

Marten Scarfs at $2.98.
A large lot of genuine Marten Scarfs, finished with 6 large tails—remarkable bargains.

$15.00 Jackets for $10.00.
A table of fine all-wool Jackets and 27-inch Coats, the very height of style, handsomely tailored, full satin lined—black and castor.

Women's Suits at $10.00.
Fine All-Wool Cheviot Suits, in tan, green and garnet; Russian blouse or double-breasted jackets, lined with satin; skirts with deep wide flounce; suits that are worth dollars more than our price.

Second Floor.

MILLINERY.

Misses' $5.00 Hats for $2.50.
Choice styles in beautifully trimmed Hats, in black, red, blue, brown and tan.

Women's $5.00 and $5.25 Hats for $2.98.
Black and Colored Hats, stylishly trimmed.

Women's $5.50 and $6.00 Hats for $3.98.
A stylish line made of velvet and felt, in all colors, very pretty trimmings.

Second Floor, Front.

AT ½ FORMER PRICES:

Toys, Games, Mussed Dolls, Fancy Metal and Celluloid Goods, Statuary, Fancy Stationery, etc.

AT ⅔ FORMER PRICES:

Men's Smoking Jackets, Men's Bath Robes, Women's Lounging Robes, Framed Pictures, Fancy Perfumes, Children's Picture Books, Gold Clocks, Quadruple Plated Silver Novelties, etc.

AT ¾ FORMER PRICES:

Ladies' Desks, Dressing Tables, Music Cabinets, Fancy China and Vases, at 50c and over; Banquet Lamps, etc.

The Basement Bargains.

1 case of plain white Domet Flannels, per yard 3½c
Heavy yard-wide Bleached Muslins, worth 6¼c, at, per yard 4½c
Lot of 10c fancy Flannelettes, per yard 5c
2 cases of fine Percales, per yard 6½c
25c Bleached Table Damask, 58 inches wide, per yard 16c
Ladies' Flannelette Skirt patterns, worth 25c each 19c
2 cases of 10-4 eastern-made Blankets; whites or grays; per pair 39c
65c silk embroidered White Skirting Flannels, per yard 39c
65c large size White Bed Spreads, each 49c
Prime Live Geese Feathers, worth 85c, at, per lb. 60c
$1.00 Bed Comforts, each 75c
Silk embroidered Flannel Shirt Waist Patterns, worth $5.00, for $2.50

BASEMENT.

SHOES.

48c Slippers for 29c.
Women's Elderdown Bath Slippers in various colors.

Children's Shoes at 59c.
Black kid, patent leather tips and wedge heel; sizes 4 to 8. The smaller sizes (2½ to 4) at 45c a pair.

Boys' $1.75 Shoes, per pair, $1.50.
Kangaroo Calf Shoes, with heavy double soles—the kind for hard service.

Argyle Shoes at $2.00.
Attention is called to several new styles in the Argyle $2 shoe for women—the best shoe ever sold for so little money.

Main Floor, Center Aisle, Rear.

Gloves and Hosiery.

39c Gloves for 25c.
50 dozen pairs Men's and Boys' Astrakhan Gloves, all sizes, brown and black, Jersey palm and kid fourchettes.

25c Hose, per pair, 19c.
One case of Women's extra heavy Cotton Hose, absolutely stainless.

35c Hose for 25c.
100 dozen pairs Women's heavy wool Hose, two styles, ribbed and plain.

Main Floor, Right Aisle, Rear.

Men's Furnishings.

50c Underwear for 39c.
One case of Men's heavy ribbed fleeced Underwear, in dark brown color—all sizes.

75c Underwear for 50c.
Men's Sanitary fleeced Underwear, in three colors—would be cheap at 75c a garment.

Wool Hose, per pair, 12½c.
Men's seamless heavy wool Sox, in natural and camel's hair—extra value.

Main Floor, Left Aisle.

Women's Underwear Dept.

Boys' 35c Underwear for 25c.
Boys' Fleece Lined Underwear, good heavy weight, in Jaeger color, neck ribbed, well made, warm, durable and non-irritating.

Children's 39c Underwear for 19c.
Children's Natural Underwear, good heavy weight, vests, pants and drawers—all sizes.

$1.00 Dresses for 75c.
Children's Dresses, sizes 1 to 6 years, made of neat checked materials, with solid color yoke to match.

$1.00 Waists for 79c.
Women's Flannel Waists, with pin tucked back and braided front, Bishop sleeve, made of good cloth, all the best selling sizes.

Main Floor, Right Aisle, Rear.

From the Center Aisle.

$3.50, $4.00 and $5.00 Umbrellas for $2.98.
Choice from lot of Women's 26-inch Umbrellas—long pearl and ivory handles.

$1.25 Hair Brushes, 75c.
Lot of sterling silver Hair Brushes to be closed out.

12½c and 15c Handkerchiefs for 9c.
Lot of Women's Handkerchiefs, in Swiss, lace trimmed, hand embroidered, etc., slightly mussed.

Fancy Pillows at ½ Price.
Lot of hand-embroidered Pillows, in handsome designs, with ribbon ruffle; former prices $8 to $15; on sale at from $4 to $7.50.

25c Books for 15c.
Several hundred cloth bound Books, standard and holiday editions; odds and ends from regular quarter lines.

Main Floor, Center Aisle.

Men's and Boys' Clothing.

$5.00 to $7.00 Suits for $2.50.
Lot of Boys' Russian Blouse Suits, sizes 4 to 7 years—sold at $5, $6 and $7.

$5.00 to $7.50 Overcoats for $3.50.
Lot of Boys' Overcoats and Reefers, sizes 3 to 9 years, former prices $5, $6 and $7.50 each.

$6.00 and $7.50 Suits for $3.50.
Lot of Boys' Long Pant Suits, sizes 14 to 19 years.

50c Caps for 21c.
2½ dozen Boys' Plush and Cloth Pull-Down Caps for winter wear.

Second Floor.

China and Housefurnishings.

$1.00 Vases for 75c.
Lot of Japanese Vases, large size, handsome floral or figured decorations.

$8.50 Toilet Sets for $6.50.
Harvard Toilet Sets, 32 pieces, including large 16c, newest shapes, choice of five decorations.

$1.25 Jardinieres for 50c.
Lot of Porcelain Jardinieres, different shapes, handsome floral decorations; gold stippled.

$6.00 Tea Sets for $5.00.
Quadruple silver plated Tea Sets, 4 pieces, handsome shapes and decorations.

Basement.

CURTAIN DEPARTMENT.

75c and $1.00 Tapestry Squares, each 15c.
Lot of 24-inch fine Damask and Venetian Tapestry Squares, for pillow and cushion tops.

39c Cushions for 19c.
Lot of Oriental Covered Cushions.

59c Lace Curtains, per pair, 29c.
Lot of 500 pairs on sale Friday.

$12.00 Curtains, per pair, $6.25.
5 patterns of real Arabian Net Curtains—Friday only.

Third Floor.

CARPET DEPARTMENT.

$4.00 Rugs for $2.00.
Lot of Sheepskin Fur Worth Rugs, 24x36 inches. Also lot of $1.50 Mats, same quality, at 75c each.

$20.00 Art Squares for $13.25.
Fine Axminster Art Squares, 8 ft. 3 in. by 10 ft. 6 inches.

$1.00 Rug Lengths for 50c.
500 Brussels Rug Lengths, 1¼ yards long, ends bound.

90c Carpet, per yard, 58c.
10 patterns of regular 90c two-wire Brussels Carpet on sale Friday as above.

Second Floor, Rear.

FURNITURE.

$7.00 Rockers for $5.00.
Lot of quartered Oak Rockers, hand polish finish, massive panel backs.

Couches at only $3.98.
Full spring edge, deep tufting, good steel springs, heavy fringe around bottom.

Feather Pillows, per pair, 79c.
150 pairs of guaranteed all feather Pillows, good size, made up in best ticking.

$7.50 Toilet Tables for $4.98.
Solid oak and mahogany finish, French legs, fancy shaped bevel mirror.

Fifth and Sixth Floors.

WILLIAM CAMPBELL, The People's Store, 327-333 Fifth Ave.

MANUFACTURERS.
ESTABLISHED 1863.
OLIVER Iron & Steel Company
MANUFACTURERS OF
Soft Welding Steel and Iron, Bolts for Railways, Wagons and Agricultural Implements, Telegraph and Telephone Pole Supplies.
General Office at SOUTH TENTH STREET WORKS, PITTSBURGH.

Preserves

—fruits, jellies, pickles or catsup are more easily, more quickly, more healthfully sealed with Refined Paraffine Wax than by any other method. Dozens of other uses will be found for

Refined Paraffine Wax

in every household. It is clean, tasteless and odorless—air, water and acid proof. Get a pound cake of it with a list of its many uses from your druggist or grocer. Sold everywhere. Made by STANDARD OIL CO.

PERUNA Cures CATARRH
OF HEAD, THROAT, LUNGS, STOMACH, KIDNEYS & BLADDER FEMALE ORGANS.

Penn Amusement Stamp Co.'s
NEW DIRECTORIES . . NOW OUT . .
Free at 628 Park Building, or to your address by mail.
1225s

BUY A TYPEWRITER
For Christmas. Send for Catalogue.
F. S. WEBSTER CO.
420 Wood St., Pittsburgh, Pa.

R·I·P·A·N·S

Ripans Tabules are the greatest medicine I know. When I would go to the table before I used Ripans I would have to loosen my clothes. Now I can eat heartily and take a Ripans after each meal and have no trouble. I am never troubled with constipation since using Ripans.

At Druggists.

The five cent packet is enough for an ordinary occasion. The family bottle, 60 cents, contains a supply for a year.

"BREVITY IS THE SOUL OF WIT."
GOOD WIFE! YOU NEED
SAPOLIO

OFFICE OF CITY CLERKS.
City of Allegheny, Pa., Dec. 19, 1901.

Notice is hereby given that the following ordinance was presented at a meeting of Select Council of the City of Allegheny on the 18th day of December, 1901, and was referred to Committee on Public Works.

LAFAYETTE WILLS, City Clerk.

AN ORDINANCE—Authorizing and ordering the grading of Howard street extention, Tenth ward, from Elm street to Evans alley, and providing for assessing and collection of the cost and expense thereof.

Section 1—Be it ordained and enacted by the Select and Common Councils of the City of Allegheny, and it is hereby ordained and enacted by the authority of the same, that the grading of Howard street extension, Tenth ward, from Elm street to Evans alley, is hereby authorized and ordered, and the Director of the Department of Public Works is hereby instructed to prepare specifications therefor, and the City Recorder and the said Director are authorized to advertise for proposals for doing said work in accordance with such specifications, and award the contract therefor according to the provisions of the acts of Assembly in such cases made and provided.

The cost and expense of said improvement to be assessed and collected in accordance with the provisions of the laws of the Commonwealth of Pennsylvania pertaining thereto and regulating the same.

Sec. 2—That so much of any ordinance as may conflict with or be supplied by the foregoing, be and the same is hereby repealed.

MCHGS

(No. 290.)

AN ORDINANCE—Fixing the salary of the additional clerk in the office of comptroller of Allegheny provided for by an ordinance entitled, "An ordinance to carry into effect in the city of Allegheny an act of assembly entitled 'An act for the government of cities of the second class,' approved March 7, 1901, and supplements thereto, and fixing salaries," approved October 21, 1901.

Section 1. Be it ordained and enacted by the select and common councils of the city of Allegheny, and it is hereby ordained and enacted by the authority of the same, That the salary of the additional clerk in the office of the city comptroller provided for by an ordinance entitled, "An ordinance to carry into effect in the city of Allegheny an act of assembly entitled, 'An act for the government of cities of the second class,' approved March 7, 1901, and the supplements thereto, and fixing salaries," approved October 21, 1901, be and the same is hereby fixed at one thousand dollars per annum, payable monthly, out of appropriation No. 1, salaries.

Sec. 2. That so much of any ordinance as may conflict with or be supplied by the foregoing be and the same is hereby repealed.

Ordained and enacted into a law in councils this 19th day of December, A. D. 1901. GEO. W. SNAMAN, President Pro Tem. of Select Council.

Attest: LAFAYETTE WILLS, City Clerk.

JOHN M. GOEHRING, President of Common Council.

ROBERT DILWORTH, City Clerk.

City Recorder's Office, Allegheny, Pa., December 23, A. D. 1901. The above ordinance examined and approved

JOHN R. MURPHY, City Recorder.

LOCAL NEWS OF ALL PITTSBURGH

Population 726,064	THREE CITIES 45 BOROUGHS 26 TOWNSHIPS
Area Sq. Miles 316.22	Fifth in Volume of bank clearings. Fourth in rank among cities.

Killed by a Car—An unknown man was killed by a Southern traction car on the Carnegie line just outside the city limits at 7 o'clock last night.

Fell from Footbridge—Joseph Koles, a miner, was killed yesterday near Painters Row, in Upper St. Clair township, by falling from a footbridge a distance of 20 feet. His neck was broken.

Two Slavs Killed—Eastbound passenger train No. 28 on the Baltimore & Ohio railroad, leaving Pittsburgh at 5:20 p. m., struck and killed two Slavs at Highland station at 6 o'clock yesterday evening.

Close of Meetings—The Rev. J. L. Griffin will close his series of evangelical meetings at the Fulton Street Baptist church next Sunday night with a baptismal service, at which the 30 converts will be baptized.

Wilkinsburg Robbery—The notion store of M. Kornhauser in Wilkinsburg was entered by thieves on Wednesday night and $50 in cash and $150 worth of goods were taken. The thieves are supposed to have fled back to Allegheny.

A Handsome Present—Samuel W. Lea, the superintendent of the Allegheny county Home at Woodville, received a handsome Christmas gift from the employes, consisting of three cases of silverware. The presentation speech was made by Dr. Howard Clark.

May Be Fatal Gift—David Lewis, the 12-year-old son of J. V. Lewis of Eighteenth avenue, Homestead, is at his home in a dangerous condition. He was presented a flobert rifle for a Christmas present and yesterday succeeded in sending a bullet into his abdomen.

$1,000 Blaze at Munhall—Yesterday afternoon a fire broke out in one of the coal storage houses of the Carnegie Steel Company at Munhall, near the Homestead steel works. The place was consumed at a loss of $1,000. No. 1 fire company turned out and saved two adjoining houses.

Runaway Arrested — Detectives James Eagan and George Cole arrested May Armstrong, 16 years old, in a house on Second avenue last night and locked her up in Central station. She ran away from her home, No. 2100 Second avenue, several days ago and the police have been looking for her since.

The "Newsies'" Christmas—The usual Christmas festivities were held on Christmas at the Newsboys' Home. The fine dinner was given by James W. Drape, L. C. Yoder, E. A. Kitzmiller, S. S. Marvin and James I. Buchanan. In the evening the boys gave an entertainment, sang Christmas carols, and received presents.

Stole Wire Worth $6,000—Some time during the past week thieves broke into the storage room of the Pittsburgh and Allegheny Telephone Company in Wood alley, Braddock, and stole 40 bundles of new copper wire valued at $6,000. Entrance was gained by prying the lock off the door. The Braddock police say they have a clue.

Corey Buys Fire Horses—W. E. Corey, president of the Carnegie Steel Company, yesterday tendered to Fred W. Edwards of North Braddock a check for $800, to be used in purchasing a team of horses for the fire department of that borough. Mr. Corey was formerly a resident of North Braddock and takes considerable interest in his old home.

Caught in Blizzard—George Hanna, colored, of Memphis, Tenn., applied for lodging at Central station last night. It was found his feet were badly frozen and he was cared for by City Physician McCandless and then given over to the department of charities. He said he had left Memphis for Pittsburgh, but had been caught en route in the recent blizzard.

Killed on Panhandle—Hoe Garik, aged 35 years, was instantly killed on the Chartiers branch of the Panhandle railroad near Bridgeville late Wednesday evening. Garik was walking along the track and was struck by a northbound train coming from behind him. He was a Russian and had been in this country about 16 years. He leaves two sisters in Russia.

Soda Water Clerk Arrested—Shannon Martin, soda water clerk in one of the F. C. Schilling Company's drug stores at Fourth avenue and Smithfield street, was arrested yesterday, charged with stealing $117 from the safe. Harry Duff, general manager of the company's stores, made the information before Alderman F. M. King. Martin lives in McKees Rocks. He says he is innocent of the theft.

Fire Spread to Barges—The coal hoist of the Republic iron works at the foot of South Twenty-fifth street caught fire yesterday and was almost consumed. Firebrands dropped on some loaded coal barges under the hoist and set fire to them. The firemen spread their hose over the railroad tracks and delayed traffic for an hour until they had put out the fire. The loss was $700.

Smallpox in Braddock—A case of smallpox was discovered in Braddock yesterday. The victim is Robert Minnert of West Braddock. Minnert is employed in the Westinghouse electric works at East Pittsburgh. He complained of being unwell for several days and yesterday Dr. A. W. Schooley was called and pronounced his ailment genuine smallpox. The house was quarantined by Health Officer William Bennett last night.

Smith of Allegheny—George Smith of Allegheny was arrested at Eleventh street and Liberty avenue yesterday afternoon by Officer J. F. Clark and locked up in Central station charged with being a suspicious person. It is alleged he had in charge Henry Phillips of High street, who was badly intoxicated, and who was also locked up charged with drunkenness. Phillips claims he lost about $40 while in Smith's company.

Contagious Diseases—The bureau of health yesterday reported five new cases of diphtheria, one each in the Seventh, Eleventh, Sixteenth, Nineteenth and Thirty-first wards; 13 new cases of typhoid fever, four in the Seventeenth, two in the Twenty-first and the Twenty-sixth, and one each in the Sixth, Twenty-fourth, Twenty-eighth, Thirtieth and Thirty-first wards, and two new cases of scarlet fever, one each in the Eighth and Twenty-first wards.

Fly Wheel Cracked—The management of the Edgar Thompson mills of the Carnegie Steel Company at Braddock were disappointed yesterday when it was discovered that it would be necessary to suspend operations in the bloom mill for a number of weeks in order to install a new engine at the rolls. Workmen making some slight repairs yesterday discovered that the fly wheel on the engine was cracked in a number of places and liable to break at any time.

Mrs. Picon Unchanged—The condition of Mrs. Marie L. Picon of 113 Stanwix street, who was accidentally shot by her husband, Frank Picon, on Christmas morning, remained unchanged last night. During the afternoon she seemed somewhat stronger and took some beef tea, which was the first nourishment she received since she was shot. An effort will be made to have the district attorney accept bail for her husband's release, although no formal charge has been made against him.

Foul Play is Feared—The police have been notified that Roy S. Hedges of Schenectady, N. Y., is missing from the home of his brother-in-law, Joseph J. Tillinghast, of Maple avenue, Sewickley. Mr. Hedges was visiting there with his father and mother. On Christmas night Mrs. Hedges asked her son to mail a letter at the box a short distance away. Mr. Hedges went out with the letter and has not returned. The street along which he had to pass is near the railroad and river. It is feared he must have met with foul play and that his body was thrown into the river.

Verdict, Accidental Death — The coroner's inquest into the death of the 11 victims of the explosions at Jones & Laughlins' blast furnace on Second avenue on December 10, was held yesterday. Witnesses testified that a barrow fell into the bell of the furnace and the explosion occurred while the men were trying to take it out. Fenton Stafford, colored, said he was one of the men on the furnace and that when the explosion came he ran to the edge of the platform with his coat over his head and was saved. The jury returned a verdict of accidental death.

Library Is Not Finished—The formal opening of the Carnegie library at McKeesport, which was to have occurred on January 1, has now been postponed indefinitely. Members of the library commission say it will probably be opened about March 1. The postponement is due to the failure of the contractors to complete the structure. They say they have been unable, on account of the congestion of freight traffic, to secure material. The donation of $80,000 for the erection of the library was received from Andrew Carnegie in April, 1896, through the efforts of the McKeesport Women's club.

Seeking Long Lost Woman—Wilfred Powell, the British consul in Philadelphia, has written to the police inquiring of the whereabouts of Mrs. Ann Malone, who was born in Ireland in 1821 and came to America with her husband. The consul says he understood that a destructive flood visited Pittsburgh in 1874, and rumors of the death of the Malones in a flood in America reached their relatives in Ireland about that time. The consul thinks they might have lived in Pittsburgh. The Butchers Run flood, in which at least 10 persons were drowned, occurred in Allegheny in 1874.

Carried Dress Away—Peter Dagman of No. 1315 Forbes street was held for court yesterday by Magistrate D. J. McGarey upon a charge of larceny by bailee made by Rose Hentiland of No. 2519 Mission street. Dagman is a ladies' tailor and made a dress for the prosecutrix. She said the price agreed upon was $25, but at her consent Dagman used better cloth and was to charge $30. When Dagman delivered the suit, it was said, he handed it to the prosecutrix, who paid him $25 on account, but Dagman then claimed the price had been fixed at $30 and when this was denied, it is charged, he carried the dress away.

Will Keep Open House—The Young Men's Christian association will keep open house from 2 until 10 o'clock p. m. New Year's day at the association room, Penn avenue and Seventh street. Neat reception cards have been issued for the occasion, inviting all young men to be the guests of the association that afternoon. There will be musical selections and refreshments. Saturday evening next the first Saturday night meeting of the new year will be held. The year text for 1902 is "Overcome evil with good." Romans xii:21. This meeting will be conducted by Mr. J. B. Griggs, general secretary.

Largest Ever Held Here—The next district convention of the United Mine Workers of America, which will convene in Moorhead's hall on Monday, January 13, promises to be one of the largest ever held in this district. It is understood that the miners' organization has made substantial gains in membership during the past year. In fact, it is asserted that organization is fully 25 per cent stronger this year than it has been. There are 131 lodges and it is expected that every one will be represented at the convention. A number of duplicate credentials have already been received at the miners' headquarters, and from indications the convention will be a large one.

Lost the Family Purse—The Baltimore & Ohio railroad authorities notified Emigrant Inspector Robert S. Layton yesterday that a Swedish woman accompanied by two boys had been staying at the Baltimore & Ohio depot since Tuesday night. It was stated that she was without money and did not appear to have any friends in the city. Inspector Layton investigated the case and learned that the woman was Mrs. Eliza Kouneki, who only arrived in the country from Sweden last Thursday. She was on her way to meet her husband at Swartzugh, Miss., but lost her money in some manner and was put off the train when it arrived in this city. Having neither money nor friends she was obliged to remain at the depot. She was furnished with transportation by Inspector Layton as far as Cincinnati, where she has friends.

Had Been Dead Two Weeks—Shortly after 6 o'clock last night Margaret Washington, colored, aged 68 years, a widow, was found dead in her room on the third floor of a house in the rear of No. 125 Cherry alley. She had been dead for more than two weeks. She was a washwoman and lived alone. She was last seen alive by Mrs. Anna Hohenstat, a neighbor, on Tuesday, December 10, when Mrs. Washington came to her and said she would be away for a day or two. Yesterday Mrs. Hohenstat became uneasy at not seeing Mrs. Washington about and notified her nephew, George Harvey of Ross township yesterday, and last night he came to the city. He found the door to Mrs. Washington's room locked and notified the police. Officer Robert Smith, Harvey and Frank Donahue went to the house and effected an entrance through a window at 6 p. m. They found Mrs. Washington lying on the floor with her head against a box. She was dressed as though ready to go out. It is thought she died of heart failure. The body was taken to the morgue.

FATALLY INJURED.

J. P. Ross, a Brakeman, Was Struck by an Engine Near Carnegie.

J. P. Ross, aged 35 years, was fatally injured on the Panhandle railroad, opposite the Grant coal mine shaft, at Carnegie yesterday. The accident happened at noon. Ross was employed as a brakeman on the railroad and had just turned a switch for a yard engine. Another yard engine was approaching from an opposite direction. As Ross stepped away from the switch he walked directly in front of the other engine and was mangled in a terrible manner. The left arm and right leg were cut off, and the right hand was so badly mangled that it had to be amputated.

He was removed to the Mercy hospital, where there is little hope for his recovery. Ross has worked on the Panhandle railroad at Carnegie for about five months. He came to Carnegie from Mansfield, O., where he was a conductor on the Baltimore & Ohio road for about eight years. He was married and lived with his wife in Third street, Carnegie.

Fine Fall Trouserings
New designs. Exclusive patterns.
PITCAIRN'S, 434 Wood street.
1018yuwh

Bartlett Furnace—Warm House.
J. C. Bartlett Co., 632-634 Liberty st.
1218uwwk

PLUMBER BURNED TO DEATH UNDER OIL WAREHOUSE

Penned In by Blazing Flooring, Andrew Schubert Met His Fate.

A COMRADE'S HEROISM

Jackson Ballard in Vain Tried to Break a Hole Through the Floor and Save His Companion—Denlinger Bros. Oil Co. Lose $15,000.

Penned beneath the flooring of a burning building, kindled by the flames from his own torch, Andrew Schubert, a plumber's apprentice, met a horrible death yesterday afternoon. His working companion, Jackson Ballard, in vain endeavored to break a hole through the floor and rescue Schubert, whom he knew to be in a death trap.

The building was the plant of Denlinger Bros. Oil Company at No. 2805 Smallman street. Since Monday Schubert and Ballard had been engaged in repairing burst and leaking pipes in the building. Yesterday afternoon just after the 1 o'clock whistle blew the men began work on some pipes under the ground floor of the building. In order to reach them it was necessary for one man to crawl in under the building.

Schubert, who was the smaller of the two men, volunteered to do this part of the work, and with a small plumber's torch to furnish light disappeared from his friend's view. After reaching the point where he was to begin work he sat his torch down by his side. Almost instantly the oil-soaked flooring ignited and the flames spread with such rapidity that his only avenue of escape was cut off before he could reach it.

Ballard, who was at the pipe just above the unfortunate man, heard him cry out as the flooring took fire and saw the flames and smoke seeping through the cracks. He realized immediately that his fellow workman was shut up in a death trap and looked around for some tool to make a hole through the flooring.

Made Use of a Sledge.

There was nothing in sight but a sledge, and he set valiantly to work, calling out to the imprisoned man to crawl to the point where he was breaking through.

The spread of the flames was so rapid, however, that he was driven away from his point of work time and again, and finally the heat became so intense that his clothes began to smoulder, and he was unable to breathe because of the stifling smoke. He had difficulty in escaping, and his companion was by that time far beyond human help.

In the meantime a fire alarm had been sent in and a second one followed in a few minutes. The firemen were soon at work. They found the building doomed, however, as it was literally soaked with oil, and a large quantity was stored in barrels and tanks. These burst and rivulets of the burning fluid poured from under the building, along the Allegheny Valley railroad tracks, where many of the ties caught fire.

It was only by the hardest kind of work that the fire was kept under control, and at several times it seemed as though the entire neighborhood was doomed. A small shed in the rear of the burning building took fire and a horse that was kept there was badly burned before it could be got out.

Four three-story dwelling houses near by began to smoke at one time, and the occupants moved their household goods out of reach of any possible spread of the flames.

Barrels Burst at Intervals.

At 5 o'clock in the evening the firemen had the flames under control, although every now and then another barrel or tank would burst and a flaming flood would pour out from under the building.

The plant was a two-story sheet iron structure, with wooden floorings, but at the rear was only one story high. In it were stored several thousand barrels of oil. It fronted 66 feet in Smallman street and ran back to the Allegheny Valley railroad tracks, a distance of about 110 feet.

J. S. Denlinger of the firm places the loss at about $15,000, the building being valued at $7,000 and the oil stored there at $8,000. The loss will be almost entirely covered by insurance. No refining is done at the plant, it being merely a storage building for keeping the oils until they are shipped.

The burning oil flowing along the tracks of the Allegheny Valley railroad and for a time tied up traffic on that road. The fire drew great crowds of curious spectators, and the police were obliged to keep constantly on the alert, as the entire vicinity was covered with little pools of oil, some burning and some that had not yet ignited.

Schubert, who lost his life in the fire, was 18 years of age, and lived with his widowed mother, Mrs. Lizette Schubert, at No. 5004 Howley avenue. He was a half-brother of A. and C. E. Ludwig, members of the plumbing firm by whom he was employed. His body was viewed [illegible] last night and identified by August Ludwig, his half-brother, and removed to his home. Jackson Ballard, his fellow workman, lives in Liberty avenue, near Thirty-ninth street.

Every Home Should Have One.

As usual, that old established and popular banking house, the Pittsburgh Bank for Savings, Smithfield street, opposite postoffice, is on hand with a very attractive calendar with which to greet the new year. It is executed in the best style of the engraver's and lithographer's art, no less than 12 colors, as well as embossing, being used to bring out its pretty effect. It will find great favor with all, especially women, not only on account of its beauty, but its utility. Whether you have a savings account or not with this bank, you should call or write for one of these pretty calendars, and ask for their booklet on "Banking by Mail." Be sure and mention this paper when you write.
1224yxj

IT'S NOT TOO LATE
To Select a Good Piano
"The Stieff is the Best."
CHAS. M. STIEFF
Pittsburgh Store, 618 Penn Ave.
E. S. WALLOVER, Manager.

J. B. MURDOCH & CO.
Successors to A. M. & J. B. Murdoch.
TEL. 402. FLORAL EMBLEMS. 310 Smithfield St.

DEATHS.

ABER—On Thursday, December 26, 1901, at Steubenville, O., Mrs. E. E. ABER.

Funeral from residence of Dr. J. C. McFloyd, Steubenville, O., Saturday, December 28, at 1:30 p. m.

ACKER—On Thursday, December 26, 1901, at 10:45 a. m., GEORGE B. ACKER, Sr., in his 63d year.

Funeral services at his late residence, No. 178 Forty-third street, on Sunday afternoon at 2 o'clock. Friends of the family and members of Gen. Putnam council No. 125, Junior O. U. A. M., are respectfully invited to attend.

BOEHMER—On Tuesday, December 24, 1901, at 11:45 p. m., CHRISTIAN BOEHMER, in his 71st year.

Funeral services at his late residence, No. 219 Woodville avenue, West End, on Friday, December 27, at 2 p. m. Friends of the family, members of Menner Unterstutzung Verein of German Evangelical church, West End, and members of James Garfield post, No. 215, G. A. R., West End, are respectfully invited to attend. Interment private.

BROWN—On Wednesday, December 25, 1901, at 4 a. m., CARRIE L., beloved wife of Samuel C. Brown (nee Day), in the 43d year of her age.

Funeral services at the family residence, Genesta street, Hazelwood, on Friday at 7:30 p. m. Interment on Saturday at West Monterey, Pa.

CLAUS—At Mercy hospital, Pittsburgh, on Wednesday, December 25, 1901, at 1 a. m., CHARLES HENRY CLAUS of Coalport, Clearfield county, Pa., in his 68th year.

Funeral on Friday, December 27, 1901, at 10 a. m., from Beirhauer's chapel on Sixth avenue, Pittsburgh. Friends of the family are respectfully invited to attend.

ESPEY—On Thursday, December 26, 1901, at 9 a. m., at her residence, East College street, Canonsburg, Pa., SUSAN ESPEY, aged 85 years.

Funeral services on Saturday, December 28, at 12:45 p. m., from First Presbyterian church. Interment at Oak Spring cemetery. Friends of the family are respectfully invited to attend.

FOX—On Thursday, December 26, 1901, at 12:40 a. m., JOHN G. FOX, in his 52d year.

Funeral services at his late residence, No. 348 Main street, Pittsburgh, on Saturday, December 28, at 3 p. m. Friends of the family are respectfully invited to attend.

GALEY—On Wednesday, December 25, 1901, at 2:15 a. m., SAMUEL GALEY, aged 49 years.

Funeral services at his late residence, 316 North Negley avenue, East End, Friday morning at 10 o'clock. Interment at Beaver, Pa., Friday afternoon. Train leaves P. & L. E. depot 1:50 city time.

GUCKERT—On Tuesday, December 24, 1901, at 7:10 a. m., at his residence, 811 East Ohio street, LAWRENCE GUCKERT, aged 82 years, 3 months, 5 days.

Funeral services on Friday morning at 8:30 o'clock. High mass at St. Mary's church, corner Nelson and Liberty streets, Allegheny, at 9. Friends of the family are respectfully invited to attend.

GUNNING—On Thursday, December 26, 1901, of pneumonia, at the residence of his daughter, Mrs. S. B. Zeigler, No. 5018 Liberty avenue, HENRY G. GUNNING, in his 81st year.

Funeral Saturday, December 28, at 2 o'clock.

[Brooklyn (N. Y.) papers please copy.]

KENNEDY—On Thursday, December 26, 1901, at 6 p. m., CATHERINE AIKEN, KENNEDY, widow of John Kennedy, aged 96 years.

Funeral services at the residence of her daughter, Mrs. W. W. Speer, No. 1400 Pennsylvania avenue, Allegheny city, on Saturday, 28th inst., at 2 p. m. Interment private.

LEARD—On Thursday, December 26, 1901, at 5:45 p. m., at Oakmont, JOSEPH MOORE, youngest son of J. S. and the late Flora M. Leard, in his 5th year.

Funeral services Friday morning at 8 o'clock at the family residence, I street. Interment Sturday morning at Worthington, Armstrong county, Pa., at 11 o'clock.

MILWAINE—On Wednesday, December 25, 1901, at 6:15 a. m., at the family residence, No. 2110 Center avenue, GEORGE DOUGLASS M'ILWAINE, M. D., son of George S. and Henrietta Douglass Mellwaine, in his 36th year.

Funeral services at St. Bridgid's church on Friday afternoon at 2:30 o'clock. Interment private, later.

M'KNIGHT—On Thursday, December 26, 1901, at 3:30 a. m., ROBERT M'KNIGHT, member of St. Peter's Beneficial society, No. 195, I. C. B. U.

Funeral from his late residence, No. 47 Field street, Allegheny, Saturday, December 28, at 8:30 a. m. Requiem high mass at St. Peter's church at 9 o'clock. Friends of the family are respectfully invited to attend.

M'LAUGHLIN—On Thursday, December 26, 1901, at 8 p. m., J. WADE M'LAUGHLIN, in his 77th year, at the family residence at Unity, Pa.

Funeral services will be held at Unity United Presbyterian church at 11 a. m. Sabbath, December 29. Interment at Unity cemetery.

MAXWELL—Suddenly, on Monday, December 23, 1901, HARRY J., only son of Thomas and Mary C. Maxwell.

Funeral from the family residence, 3331 Liberty avenue. Time will be given later.

PHILIPS—On Wednesday, December 25, 1901, at 8 p. m., THOMAS L., husband of Ida Philips, aged 68 years, member of 140th regiment Pennsylvania volunteers.

Funeral services at family residence, No. 7221 Susquehanna street, Twenty-first ward, on Friday evening at 8 o'clock. Interment at Mt. Lebanon cemetery Saturday morning.

WELCH—On Wednesday, December 25, 1901, at 3 a. m., MRS. JOHN W. WELCH, widow of J. W. Welch, of near Bradenville, Pa.

Funeral services at her late residence on Friday afternoon at 2 o'clock. Interment at Derry.

WRENCH—On Tuesday, December 24, 1901, at 2 p. m., at Youngstown, Ohio, CHARLOTTE WILLISON WRENCH, aged 65 years.

Funeral from residence of her son-in-law, Alfred Evans, 216 Forty-third street, on Friday, December 27, at 2 p. m. Friends of family respectfully invited to attend.

FREDERICK'S
"For the Best."
633 SMITHFIELD STREET,
Near Seventh Avenue.
Something Unusual.
Grand Clearance Sale of PIANOS
LOT 1—USED UPRIGHTS
Second-hand or "used" Pianos, all reliable makes, such as the (genuine) Chickering, Hardman, Steinway, Kroeger, etc.; all in perfect condition; fully guaranteed; at the marvelously low
Prices $75 and Up.
LOT 2—Discontinued Styles
New Pianos, in all the makes for which we have sole agency, in the 1901 style cases, that are to be dropped—new, perfect and styles as handsome as any of the new ones to come—but they must be closed out before January 1st to make room for the new styles. Come now and on any piano you buy you can
Save $75 to $100.
LOT 3
A beautiful Baby Grand and two Uprights that have been used for ornamental purposes, closed out
$75 to $100
Below regular prices.
LOT 4
Good Square Pianos $25—worth $100. Good "used" Estey Organs, etc., $15, $25 and $35.
FREDERICK'S
Mammoth Music Store.
G. SCHROEDER, Manager.
633 SMITHFIELD ST. ENTIRE 6 STORY BUILDING.
SOLE AGENCY FOR
The (Genuine) Chickering, Hardman, Kroeger, Behr Bros., Haines and Co. and six other equally famous makes.

FLORAL EMBLEMS.
A. M. MURDOCH,
Tel. 2222. 256 Fifth Ave.
1223h

99¼ Per Cent Pure
Baking Powder
Always the Best.

EDWARD SNODGRASS
SHOES
430 Market Street,
Corner Diamond Square,
5 doors from 5th ave.
Men's, Women's, Children's
SHOES, SLIPPERS,
Rubber Boots and Overshoes.
Every pair guaranteed for wear, comfort and style—
About 400 Pairs
Holiday Slippers
to be closed out at remarkably low prices—50c to $1.50.
SNODGRASS SHOE STORE
430 MARKET STREET.

AFTER CHRISTMAS FUR SELLING
Bargain time for everybody—
Fur stock is still large—
And end of the year prices are very low—
Good place to spend your Christmas money.
PAULSON BROS.
441 WOOD ST.

PATTERSON DRY GOODS CO.
SPECIAL CLEARANCE SALE
Of all holiday Goods and Fancy Merchandise of all kinds at less than cost—Rare bargains in many useful lines.
Cor. Fifth Ave. and Market St.
1222ij

A HAPPY NEW YEAR to all—and there'll be many other happy New Years to folks who secure one of the popular Handy Banks. $1 opens an account and gets you a Handy Bank from the
GERMANIA SAVINGS BANK,
Wood and Diamond Streets.
Pays 4 per cent annual interest—Assets over $6,000,000.
1223uyz

Good Time to Buy Rugs and Carpets
Always plenty of things to be disposed of at little prices after the holidays—Worth your while to see the Oriental Rug bargains.
Oliver McClintock Co.
219 Fifth Ave.

UNDER THE PHONE
in our nearest pay station you'll find a number—call it up when you want a messenger—Phone call is free—
THE C. D. & P. TEL. CO.,
Tel. Grant 1170 or 1700.
Telephone Building, Seventh Ave.

Christmas Treats.
New Goods for the Holidays Arriving Daily.
Goods Now in Stock.
Citron, Orange and Lemon Peel, Plum Pudding, Mince Meat, Seeded and Seedless Raisins, Cleaned Currants, Fancy Table Raisins, loose and in 1 and 2-lb. fancy Cartons; Fine Table Figs, Fancy Pulled Figs in 1 and 2-lb boxes; Dates, Dates, Stuffed, in 1-lb boxes; Candied Cherries, Pineapples and Mixed Fruits, California Fruit in glass jars; California Encored Figs in glass; Oneida Community Pickles and Berries in glass; Fine French Peas and Mushrooms; California Canned Asparagus, Stuffed and Pitted Olives, Home-Made Jellies; Fancy Stringless Green and Wax Beans, Nuts and Candies of Every Description. Christmas Tree Candles, Paraffine, Wax and Fancy Decorated Candles, etc., etc.
WM. HASLAGE & SON,
18 DIAMOND (MARKET SQUARE)
Branch, Beaver and Chestnut Sts., Sewickley, Pa.

OFFICE OUTFITTERS
$18.00
There are many places where a good low-priced desk will answer the purpose just as well as a more expensive one. The cut below shows a good, substantial, well-made desk—plain, but good for $18. We have just received a full car of these desks, but they will not last long at this price.

If you want a better desk, we have them in all grades in Oak and Mahogany up to $75.00.
Our large line of office chairs is unequaled anywhere—either for variety of designs or in the values we give for the price. For the business or professional man there is nothing more appropriate for a Christmas present than a nice Desk or Chair.
BAKER OFFICE FURNITURE CO.,
908 Wood St., Pittsburgh, Pa.
1223uwwk

CUT THIS OUT.
Good for ONE DOLLAR'S WORTH of Green Trading Stamps in addition to those you receive with a $50 purchase or over.
RUDOLPH SCHMITT,
MEATS,
1005 James St., Allegheny.

CUT THIS OUT.
Good for ONE DOLLAR'S WORTH of Green Trading Stamps in addition to those you receive with a $50 purchase or over.
ALLEGHENY BUTTER CO.
Ohio, Cor. Sandusky St., Allegheny.

CUT THIS OUT.
Good for ONE DOLLAR'S WORTH of Green Trading Stamps in addition to those you receive with a $50 purchase or over.
BENNIE NIEMAN,
DRY GOODS,
1403-1405-1407 Fifth Ave., Pittsburgh.

CUT THIS OUT.
Good for ONE DOLLAR'S WORTH of Green Trading Stamps in addition to those you receive with a $50 purchase or over.
HUTCHENSON BROS.,
SHOES,
212 Sixth St.,
Opp. Anderson Hotel.

AMUSEMENTS.
ALVIN Evenings at 8 Sharp. Mats. Wed. and Sat. 2 Sharp
Klaw & Erlanger's
Stupendous Production. Gen. Lew Wallace's
BEN-HUR.
Dramatized by William Young—Music by Edgar Stillman Kelley. Staged by Ben Teal.
Seats now on sale for all remaining performances to Jan. 11.

EVE., Dec. 27 PITTSBURGH ORCHESTRA
AFT., Dec. 28 Victor Herbert, Conductor.
MERCK 'CELLO SOLOIST.
Good Eve. Seats, $1 to $2. Best Aft. Seats 50c to $1; at 319 Fifth Ave. Tel. Grant 712.
1226g

GRAND—THE NEW STOCK COMPANY
Extraordinary Event This Week
THE WONDERFUL AUTOMATA.
And Kirally Bros.' Ballet. 200 People on the stage. Seat sale today for next week's Pantomime.
1223ij

Bijou THIS Xmas Mat. Wed. WEEK Bargain Mat. Sat.
ORIGINAL LILLIPUTIANS.
Next Week—Burt & Rehn in "THE HEAD WAITER."

EMPIRE THEATER. Reached by All Street Car Lines. Cor. Ann. Near Penn. Phone 2211 East.
This Week—ACROSS THE DESERT.
Matinee Saturday.
Next Week—A Trip to Buffalo.
1223ij

DUQUESNE—Mats. Tues., Thurs., Sat.
EXTRA MATINEE CHRISTMAS.
THE RAYS IN A HOT OLD TIME
1223ij

Harry W. Williams' ACADEMY.
Matinee Today, 2. Evening, 8.
TRANS-ATLANTIC BURLESQUERS.
DUQUESNE GARDEN—ADMISSION 25c & 35c.
HOCKEY Tonight—P. A. C. vs. Rangers.
BASKETBALL Tonight in Association, second floor—Yale vs. D. C. & A. C.

B. & B.
flannels==sale
The fine Flannel Dep't. is a large one—and all its room must be had January 2nd to open the 1902 Fine Wash Goods and Novelties.
sacrifice prices
to sell out the Fine Flannels at once—sale commences today—and it will be prosecuted with vigor as to price, as it all must be sold or moved to other quarters in the next four days.
A hundred pieces 75c to $1.25 Silk Embroidered Waist Flannels—all colors Flannels and Silk Embroidered combinations, 50c.
$1.25 Gold Embroidered Waist Flannels—all colors of fine All-Wool Flannels—Gold Emb'd dots, 35c
—next thing to giving good goods away.
5,000 yards 60 to 75 cent fine All-Wool Printed Flannels, 35c.
100 pieces finest Imported French Printed Flannels, 50c.
Assorted case of All-Wool Waist Flannels, 20c—all choice colors.
Lot 40 cent Plain All-Wool Waist Flannels, 25c.
Lot 75c and $1.00 striped Scotch Flannels, 50c.
Lot All-Wool Saxony Dress Flannels—plaids and stripes, 15c.
Lot wide Scotch mixed Flannels—cotton and wool mixed—fine goods—15c.
Lot heavy and good All-Wool old-fashioned Country Flannels, 15c—checks and stripes—for shirts, skirts, etc.
Lot 15 to 25c Scotch mixed Flannels, 32 inches wide, 10c.
embroideries
Clean-up sale.
All the mussed and soiled Embroideries and Insertions—fine Nainsook, Swiss and cambric—narrow edge to widest Petticoat Flouncings, 'sorted up into lots to be sold out as follows:
5, 10, 15, 25, 35c a yard
As examples of how they're to be sold we quote 50 to 65 cent Embroideries at 35c.
35 and 40 cent Embroideries for 25c.
25 cent Embroideries for 15c, and so on down the line.
The big lots are at 10, 15 and 25c, and the Embroideries you get are the kind it's a pleasure to own.
Nothing showy—all fine, choice, neat effects, and fine needlework, on fine materials.
Every box in the aisle is to be emptied.
Lot of Dollar open-work, All-Over Embroideries, 50c.
$1.25 All-Overs, 75c.
This is a sale of Embroideries you'll find well worth attending—fine and pretty and enough under price to make it an object.
millinery
Clean-up sale.
Trim'd Hats that were 5 to $8.50 for $2.50.
10, 12 and $15.00 Trim'd Hats and Bonnets, $5.00.
15 and $18.00 Trim'd Hats and Bonnets, $7.50.
20 and $25.00 Trim'd Hats and Bonnets, $10.00.
The emphatic prices, and the fine Millinery offered at them, makes this sale one for prompt attention.
Untrim'd Felt Hats that were a dollar, 35c.
$1.50 Untrim'd Felt Hats, 50c.
2 and $2.50 Untrim'd Hats, $1.00.
All the Children's Hats, no matter how fine or how late arrived, Half Price.
All marked and ready for the selling.
All the fine high-class Evening Wraps and Gowns emphatically reduced to close them all out at once.
muslin underwear—clean-up sale
Preparation for our Sale next week—Thursday, Jan. 2nd—day after New Years—of new 1902 Muslin Underwear, causes sale of entire stock on hand, soiled and mussed Gowns to Corset Covers, at prices to empty the boxes, shelves and counters and make room for new stock.
It is being done emphatically as to price.
Dolls and Toys and Horses are on the top floor, and enough people didn't get up there to take them all, on account of the great opportunities on the lower floors.
They will be continued at Half Price today.
NOTICE—Those who were at yesterday's sale can well understand how the Delivery dep't will be overtaxed—therefore some goods will be late, but all will be delivered some time today or evening.
BOGGS & BUHL, Allegheny.

SIMPSON GAS RANGES
Cost you only as much as they must in order to be as good as they are.
Made and Guaranteed by
Simpson Stove and Manufacturing Co.
Showrooms—626 Penn Avenue.
WORKS, Liberty Avenue and 26th Street.

BENNETT COLLARS.
Right shapes—right materials—Best every way.
J. G. BENNETT & CO.,
Wood and Fifth.

Stinson, Kennedy & CO.
Successors to Halpin, Kennedy & Co.
SANITARY PLUMBING
FINE GAS AND ELECTRIC FIXTURES, INSTANTANEOUS WATER HEATERS.
No. 213 Wood St., Pittsburgh
L. D. 'Phone, Court 76.

Pittsburgh Gazette.

ESTABLISHED JULY 29, 1786.
PUBLISHED EVERY MORNING.
Member of the Associated Press.
Private Wire to New York.

Office, 347 and 349 Fifth Avenue.
Editorial and Mechanical Building,
335-337-339 Virgin Alley,
PITTSBURGH, PA.

Entered as Second-Class Matter at the Postoffice at Pittsburgh, Pennsylvania.

TELEPHONE CALLS.

Bell Phone—		Business Manager.
Pittsburgh Gazette,		Business Office.
Private Branch		Advertising Solicitor.
Exchange.		Circulation Dept.
Main, 108.		Managing Editor.
Grant, 1111.		Reporters' Room.
Grant, 1147.		City Editor.
		Society Editor.
		Stereotype Room.
		Composing Room.
		Mailing Room.
		Engine Room.
P. & A. Phone—		
Pittsburgh Gazette,		Business Manager.
Private Branch		Business Office.
Exchange.		Advertising Dept.
Main, 5201		Circulation Dept.
Main, 5202		Managing Editor.
Main, 5203.		Reporters' Room.

EASTERN OFFICE,
807-8-9-10 Temple Court, New York.
NEW YORK NEWS BUREAU,
Herald Building, Herald Square.
WESTERN OFFICE,
Rooms 905 and 906, Boyce Building, Chicago, Ill.
WASHINGTON (D. C.) NEWS BUREAU,
603 Fifteenth Street, N. W.
PHILADELPHIA NEWS BUREAU,
Seventh and Chestnut Streets.
LONDON, ENGLAND, OFFICE,
Effingham House, No. 1 Arundel St., Strand, W. C.
ATLANTIC CITY (N. J.) OFFICE,
1309-11-13 Atlantic Ave.

The Pittsburgh Gazette receives the full report of the Associated Press every day of the week, in addition to its special telegraphic and cable services.

TERMS.

Daily Edition by carrier in Pittsburgh, Allegheny and surrounding towns for 6 cents per week.

Sunday Edition 5 cents per copy.

Rates by mail within the United States and Canada outside of the City of Pittsburgh:

Daily Edition at the rate of $3 00 per year.

Sunday Edition $2 50 per year.

Daily and Sunday Editions, per month, 50 cents.

Daily and Sunday Edition, per year, $6 00.

Anyone unable to purchase a copy of the Pittsburgh Gazette on trains or at news stands will confer a favor by reporting the fact to this office.

FRIDAY, DECEMBER 27, 1901.

TWELVE PAGES.

Vice in Allegheny.

The investigation of vice in Allegheny by citizens of that city tends to the point that The Gazette was conservative in its treatment of the evils it discovered. The newspaper picture, it is shown, was not overdrawn. Indeed, the committee of Allegheny citizens give Recorder Murphy facts of their own finding that show it was a mild representation of conditions. In the statement presented to him yesterday they tell him the decent people of Allegheny are deeply humiliated by what they have found and that they feel ashamed and outraged. They have good reason to feel so. It will be recalled that a former official of Allegheny, who was yet in office when the first citizens' meeting was held, declared in a speech in that meeting that if there was the widespreadness The Gazette alleged the officials responsible for it ought to be turned out. An opinion from him now would be of great interest. The citizens' committee has found all the allegations true, and the conditions even worse than they had been led to believe. The vicious element is at the same time found quieter than formerly, but still on the ground waiting for the reform wave to blow over. It is the element that, as the committee told Mr. Murphy, makes night hideous with its orgies, while in the morning the "streets are filthy from the debauches of the night before." It is the element that has made respectable women fear to sit at their doors at night or answer their door bells because of insults of revelers. It is the element that flaunts its vices by day in the presence of school children and lures them within its dens. It has been riotous and open, the committee has found, and it is the unanimous testimony of witnesses for whom the committee is prepared to vouch that the police have been cognizant of it all. Protection has, the committee is led to believe, accompanied purchases of beer from a dealer designated or believed to have been designated as the proper person to do business with, and the brand of liquor that is believed to have secured immunity from police interference has had a large sale. All this is laid before the recorder of Allegheny in forceful language and he is informed that while it may not be within his province to teach virtue, it is his duty to shield from vice. Mr. Murphy, it is worthy of note, no longer scoffs at the exposures; the evidence is too strong. But he seeks refuge behind a promised ordinance, though it is a well-known fact that there is law enough now to enable the police who are responsible to him to deal with every form of vice that has been brought to his attention. Nor can his subordinates successfully declare that the pestilential influences that have been so visible to plain citizens have been concealed from their more practiced eyes. Indeed, the committee makes the charge that these things have not gone on without the knowledge of the police, and no one suspects that the authorities of the North Side are any such lot of mewling innocents as to be ignorant of all that was being done under their noses. The Allegheny citizens' committee is evidently in earnest and the wool is not to be pulled over the eyes of its members by the introduction of an ordinance in councils. They will welcome the ordinance as a pledge of reform and a promise to do better, but will not accept its defeat, should it fail of passage, as an excuse to permit vice to remain triumphant. The wideopen conditions alleged by The Gazette are proven by the citizens' committee and virtually admitted by the recorder. Does the former official think now that there should be a cleaning out of the officials responsible for it?

Acceptance of Gov. Shaw.

There are several things about Gov. Leslie M. Shaw of Iowa that stand in his favor as the successor of Lyman J. Gage, secretary of the treasury. In the first place he is a sound monometalist. While many of the people of the prairie states, Republicans among them, were joined to their silver idol, Mr. Shaw was an uncompromising advocate of the gold standard. As candidate for governor of Iowa in 1897 he stood unswervingly for honest money, against the advice of western public men who declared that his attitude would lose him votes. His manly stand was rewarded by his election, and two year later he was re-elected by a majority of more than 50,000.

It was doubtless Gov. Shaw's experience as a banker and a business man that convinced him of the folly of dallying with bimetallism, and his firm adhesion to the gold standard, did much to crystallize public opinion on the right side in Iowa and adjoining states. It will not be necessary for Gov. Shaw to resign his office to accept that of secretary of the treasury, as Gov. Crane would have had to do, because his term has almost expired. A. B. Cummins, also a Republican, succeeds him next month as governor of Iowa.

In following Secretary Gage Gov. Shaw will succeed an exceedingly able secretary of the treasury—one who has held that responsible post from the beginning of President McKinley's first term, and who has handled the nation's finances with skill in the varying scenes of war and peace that the United States has passed through since March 4, 1897.

Payment of County Taxes.

The annual tax receipt problem is complicated this year with allegations that the county delinquent tax office has one rule for one set of people and a different rule for another set. The fact that the county delinquent tax office, like the city delinquent tax office, is an expensive fifth wheel has no real bearing on the subject, but the circumstance that it is an entirely superfluous addition to the public machinery is naturally brought to mind in connection with the "pernicious activity" attributed to it. The county treasurer's office could without strain receipt for all delinquent county taxes just as the city treasurer's office could receipt for all delinquent city taxes without feeling it a burden; and in each case the commissions now lost to the city and county treasuries would make a not unwelcome addition to the public revenues. Each delinquent tax office is a private snap, and in addition to this the county office is charged with requiring from any person suspected of being a stalwart an affidavit that the authorization he presents from others to enable him to pay their taxes and receive their receipts is genuine, whereas if he is thought to represent "the throne room" on Sixth avenue his money is good without affidavit. This is wrong, in the first place the law does not require an affidavit, and in the second place, if an affidavit be demanded from one it should be demanded from all. The delinquent tax office should play fair while it is permitted to stay in the game. And it should keep its eye on the fact that while the city delinquent tax office has a legal existence it is, to say the least, doubtful whether there is any color of law for the county delinquent tax office.

Millage and Bonds.

If it has really been decided by the powers that control the city government to keep the tax levy for the coming year at 15 mills instead of increasing it to 17, it must be because they have been impressed by the storm signals displayed in the recent town meeting and in the citizens' meetings in various wards. When the charter bill was before the legislature the same persons were in control in Pittsburgh. The levy of their making was at the time 17 mills and with an increasing floating debt they had been educating the taxpayers to quietly accept a 19-mill assessment. But their advices from the legislative weather bureau led them to trim sail and cast out a 15-mill anchor. Their educational influences have again of late been active in the endeavor to accustom the people to the idea of an advance of 2 mills, but if they have decided to forego this and keep the levy as it is they must have discovered something in the attitude of the public to convince them that it would be unsafe to continue the campaign of education, and that it is the part of wise political seamanship to throw out the anchor once more. The good policy of such a move is quite apparent. Beside, if the ship rides out the storm it will be an easy matter to propose a bond issue that will in some way make good the difference between the mill-age as the municipal navigators would like it to be and the millage as fixed.

No Postscript.

At the state capital last night the man who assumes responsibility for the government of cities of the second class, and this includes Allegheny City, the place of his legal residence, gave out this statement:

I have nothing to add to Major Brown's speech of last Friday in justification of his removal.

To this, remarkable to relate, the governor added no postscript.

Industrial Court Complete.

The acceptance by Grover Cleveland of appointment as an industrial arbitrator completes the industrial department of the Civic Federation, or court of conciliation, created at the recent peace conference of capital and labor under the federation's auspices in New York city. The organization of a permanent court for the adjudication of labor difficulties is easily one of the most notable achievements of the men who are striving for industrial peace. Mr. Cleveland in consenting to become a member of the industrial forum, has again answered the question, "What shall we do with our presidents?" He answered it once before when he consented to become a representative of the United States on the permanent tribunal of arbitration established by The Hague peace conference. This new board on which he will sit has no more actual power than the international political tribunal, but comes nearer the people, especially our own people, and as a working moral force may be superior to it. Mr. Cleveland will probably have more to occupy his time and thoughts as a promoter of good relations between employer and employe in the United States than as a member of a court to establish international equities.

This remarkable arbitration court that is now complete is a tripartite board of 36 well-known men. One section is composed of representatives of employers, including among its 12 members Charles M. Schwab, Marcus A. Hanna, S. R. Callaway, James A. Chambers and John D. Rockefeller, Jr. The representatives of the workers include Samuel Gompers, John Mitchell, Frank P. Sargent and Theodore J. Shaffer, with other leaders in several branches of industry. Among the representatives of "the public," besides Mr. Cleveland are Bishop Potter, Archbishop Ireland and President Charles W. Eliot. The names given, as well as those omitted, constitute a body of men whose opinion will have weight. It is a court without authority to enforce its own decisions, but when its voice is heard its mandate will, in all likelihood, be accepted.

Purification of Streams.

The city officials of Allegheny having been notified of the government's intention to put a stop to the dumping of garbage and other refuse into the rivers, there is revival of hope that the movement against contamination of streams from which water supplies are so largely drawn will be made general. The prohibition, it is said, will become effective locally next summer, at which time the use of dumping barges and other methods for casting refuse matter into the rivers is to cease, and it is expected that in the meantime the Allegheny authorities will erect a reduction plant capable of disposing of all the garbage originating in that city.

While local consumers of water will derive no benefit from the plan to purify the river below their points of supply, residents of the villages, towns and cities down the Ohio will rejoice that the pollution of the water is to be decidedly less than it has been for many years, thus to a great extent decreasing the danger from disease germs which have been spread broadcast by floating refuse from a thickly populated city. This action on the part of the government will be regarded as an earnest of its intention to apply the same prohibition to all towns along the rivers, and therein lies the hope of a purer water supply.

If the anti-Trust league has any real work cut out for Attorney General Knox he will be found equal to it. And he will be equal to the league if it merely tries to have fun with him.

With Mrs. Carrie Nation and Historian Maclay both eliminated as topics for newspaper discussion, we will have more time to help along the digging of the Nicaragua canal.

Maclay can console himself with the reflection that he is not the only man to discover too late that it is impossible to tame the buzz saw by taking hold of its teeth.

The next time we are inclined to grow excited over a South American war situation we will wait until all the returns are in.

The bill providing for a tobacco ration for the soldiers of the United States army came very appropriately by way of Virginia.

The Filipinos are so far Americanized as to adopt the liquid form of Christmas enjoyed in this country.

It would be interesting to read the New Year resolutions of Mr. Richard Croker.

Iowa is making a desperate effort to get into Ohio's class.

Santa Claus is taking the rest cure.

Equal Distribution and the Masses.

From the Washington Star.

Enough money is in circulation to give each person between $25 and $50. If this distribution could be made, however, it would be only a matter of days, or even hours, till the vast majority had drifted into impecuniosity and was making arrangements to borrow from the thrifty.

JENNIE JUNE LEAVES MANY SINCERE MOURNERS

THE PITTSBURGH GAZETTE BUREAU,
Herald Building, Herald Square,
NEW YORK, Dec. 26, 1901.

"Jennie June" Croly was buried today. Full recognition of her importance among the progressive women of the time was evident at her funeral. As in the cases of so many persons prominent in the world of letters, art and science, the funeral services of Jennie June took place at the Church of the Transfiguration ("The Little Church Around the Corner."). It is in this picturesque, ivy-clad edifice, which looks more like a handsome stage setting than a real place of worship, that the last services for hundreds of talented men and women have been conducted. Joseph Jefferson consecrated it to the cause of liberal thought and true humanity many years ago, when he uttered that memorable sentiment, "God bless the Little Church Around the Corner," because it was here, and not at the aristocratic church near by, that the clergymen was willing to pray over the remains of one who had been a good man, even though he was an actor. Jennie June expressed the desire that her funeral should be here; so the Rev. Dr. George C. Houghton, rector, officiated today, and the church was crowded with men and women who had known and admired the deceased. As the founder of Sorosis, of the New York Women's Press club, and numberless other clubs and societies for the comfort and pleasure of her sex, Jennie June was a shining light indeed. Sorosis, the Professional Women's League, the Woman's club, the state and General Federation of Women's Clubs and the Women's Press club all were represented largely, and the church, spacious as it is, was crowded to its capacity. The chancel rail was heaped with flowers. A cross of violets and mignonette six feet high, from Sorosis, and a noble wreath of palms and carnations from the Women's Press club were notable offerings. It was a solemn and impressive gathering, and it was apparent that the sorrow felt by most of the congregation was of a deep, personal nature. All that was mortal of Jennie June was laid to rest this afternoon in Hillside cemetery, Lakewood, N. J.

Holiday Leaves Business Lethargy.

A little tired appeared the average New Yorker today. It was such a gorgeous holiday yesterday, and there was such a general cessation of business, that it was with considerable difficulty the wheels of commerce and industry were set going this morning. They creaked as they moved. There was a sentiment of "what's the use?" abroad, and no one had energy enough to reply. Down in Wall street the brokers were more inclined for skylarking than business, although a fair day's sales are recorded. But it was a holiday in London, and that had an effect, sentimental as well as commercial, on Wall street. In the shopping districts it seemed as if cleaning up were the principal business. Very few shoppers were out, even this afternoon, when the weather was pleasant enough to tempt bargain hunters to look around for the mere pleasure of it. Upper Broadway had more than the usual number of idle strollers, and it was evident that the holiday spirit had not been entirely evaporated by the recess of yesterday, but New York will get over the Christmas languor in due time—after New Year's day, probably.

Likely to Surpass "Zaza."

There was a crowd about the box office at the Criterion all this day. "Du Barry" has caught on with a whoop, and if speculators have contrived to obtain any tickets they can sell them almost at their own figure. Tickets are sold far in advance, and all the indications are that Belasco's work for Mrs. Leslie Carter will be a greater box office success even than "Zaza."

Deadly Arms for Young New York.

One of the threatening peculiarities of Christmas giving in New York is that so many small boys have guns today. For some reason thousands of well-intentioned but misguided parents bought toy guns for their boys. Some are air guns, while others work with a demoniacal spring, and a few even require gunpowder. Wherever one went today in the residence neighborhoods there was sure to be two or three boys with guns, pointing at anything that came along. It was even worse in the suburbs, and no cat or dog was safe from a stinging assault. It was to be expected that some particular engine of danger and annoyance would fall into the hands of young New York, because it is the story every year. The gun epidemic is only in accordance with tradition, therefore, and New York has a virulent attack.

Mayor's Office Nerve-Trying.

Mayor-elect Low seems to be tired of his job before he begins. He issued a piteous appeal to officeseekers today to let him alone for the rest of the year. He says that he shall need the remaining days of the year for conference with those whom he must see and for his own affairs. So he asks that all who want to see him will wait until he takes office. The mayor-elect is beginning by asking people to give him a chance to attend to his business in a business-like way. Unless his patience is phenomenal, he will be roaring at them before his two years of mayoralty are up. Mayor Van Wyck led off by being short and ill tempered to most of his callers, so that he will end about as he began.

The Pool Room King's Investment.

Frank Farrell, the man who is spoken of in New York as the "pool room king," bought a race track today. Considering that, as one person put it, he was mixing cocktails and sliding steins along a polished bar only a few years ago, he must have learned the secret of making money swiftly, for he paid $218,000 cash at auction for the Empire City race track at Yonkers this morning and was not distressed to do it, by all appearances. Farrell is a very wealthy man. He is a close friend of "Big Chief" Devery and other Tammany notables, and the reformers who have been trying to clean New York for the last year, have frequently mentioned Frank Farrell's name.

A Present for Each Passenger.

The White Star liner Majestic came up the bay this morning. It was just too late to allow its passengers to spend their Christmas ashore, but it seems that there was enough merry-making on board the vessel to make Christmas pleasant. The cabin passengers had the regulation turkey dinner, and then, stimulated by the kindly spirit of the season, took up a collection of $200 for the benefit of the Seamen's orphan asylum of Liverpool. The representatives of the steamship company on board gave to each steerage passenger at Christmas present, the men getting half a dozen cigars apiece and each woman a "White Star brooch," while every child received a box of candy. The ship had a fairly smooth voyage, and it was a contented-looking company that came ashore today.

Discontented With Their Street Name.

There is always something in the way of a fad to tease Father Knickerbocker. He is in a testy mood now because a lot of people who live in East Seventy-second street, want their thoroughfare, from Fifth avenue (which means Central park) to Lexington avenue, called "Park lane." They have heard of Park lane, London, and think it would be nice and aristocratic to have their poor little numbered street thus renamed. The chances are that they will not get it. Seventy-second street is good enough for all the other New Yorkers, and that portion of the population which takes off its shoes at night in this thoroughfare will have to content itself with figures, in all probability. Changes in street names are a nuisance. I remember a street in Pittsburgh, in the Oakland district, that changed its name several times in a year, and people living there always had to ask the policeman on the corner for information before they dared to give their address to anyone.

Schwab and Schoen Go Abroad.

Charles M. Schwab and Charles T. Schoen were fellow-passengers on the French liner La Savoie when she sailed from New York today. According to Mr. Schwab's own statement, he has gone away for rest. He wants to get away from work for a while. He added that positively there was no business significance in his trip. Mr. Schoen said about the same as Mr. Schwab. He, too, has gone away for rest. Mr. Schoen remarked in addition that he and Mr. Schwab were interested in an invention for improving the manufacture of car wheels, that a factory had been built near Pittsburgh and that by next March everything would be ready for the beginning of operations. It will be remembered that Charles T. Schoen was formerly president of the Pressed Steel Car Company. Mrs. Schwab accompanies her husband, with several guests. The party has eight staterooms on the starboard side of the promenade deck. They will be away about two months, visiting Berlin, Paris and the Riviera.

Devery Enjoys a Triumph.

Devery stood at his favorite corner, Eighth avenue and Twenty-eighth street, for a short time this evening, to smile at passers-by. He held a little reception to his friends. He was in good spirits, and small wonder, for he had won a fight in the courts about which he felt as bitter as such an innately good-natured man as Devery could feel. Patrolman O'Neill, who charged Devery with oppression and neglect of duty as deputy commissioner of police, had been declared by Justice Holbrook not to have proved his charges against the "Big Chief." He gave a little slap at Devery, however, in his decision, saying, in conclusion: "While the language and conduct of the trial commission was indecorous and offensive, yet I know of no precedent by which a person acting in a judicial capacity has been punished criminally or civilly for such language used." But Devery did not care for that. The great thing was that he had downed O'Neill and all his superiors.

Fined for Making a Call.

A Jersey City judge today fined a young man $5 for calling upon his sweetheart. The father of the girl does not like the youth and complained in court that he was a nuisance. The young man says he is engaged to the girl, but the father says he is not. The maiden keeps silent. It may be that the father is right, or surely the demoiselle would have flown to the rescue of her lover's pocketbook.

Took Crape from a Door.

James O'Brien is a gentleman of original ideas. He lives in Hoboken, which may be one reason. He is 75 years of age and a veteran of the civil war. The wind blows sharply in Hoboken, and Mr. O'Brien felt so chilly that he tore a piece of black crape from the doorbell of a house of mourning and used it as a cravat. He was sent to jail today for a fortnight.

Gamblers Begin to Be Cautious.

Again that ancient story about all gambling places in the Tenderloin being closed tightly has gone forth. It is said that Police Captain Sheehan sent detectives to a number of clubs which have been more than suspected of carrying on a pool-room business, only to find that the doings there were perfectly innocent. The knowing ones say that a tip had passed around beforehand that it would be well to close up and that all the keepers of the resorts obeyed the tip. The fact seems to be that gamblers are waiting to see which way the cat will jump after New Year's and that gambling will be a difficult thing until that time. It is a fact that there is less activity in the shady quarters of New York at night than is generally to be observed, so that evidently the mere approach of a decent administration has its effect for the better.

Mercy for Salespeople.

Drygoods merchants in Brooklyn have determined that their stores shall not remain open late at night in the next Christmas holiday season. Some of the stores in Manhattan were open until midnight last week. In Brooklyn they shut up at 9. But even this does not meet the approval of staid Brooklyn merchants, and they have entered into an agreement to close the doors at 7 o'clock when Christmastide comes around again. There is no reason why such a rule should not be effective, for the half-holidays on Saturday has become the rule in Greater New York, and few businesses are in operation after noon or 1 o'clock in the afternoon in the summer months. There was an enormous amount of business done late in the evenings of last week, but there is a strong impression that nearly, if not quite, as many goods would have been sold if the stores had been closed much earlier. The feeling is that the clerks should not be worked to death in the season of good will and Christian rejoicing.

Movement Against Auto Speeding.

State Senator W. W. Cox, who is keeping an eagle eye on automobiles, from a legislative point of view, will be after them again as soon as he gets comfortably into his seat in the senate at Albany. There are laws regulating the speed of horseless carriages, but they are generally disregarded, he says, so he will try to get a bill through making speeding an automobile a misdemeanor punishable by imprisonment as well as a fine. There have been a great many accidents in this vicinity from fast-moving autos lately, and it looks as if some regulation were called for to save the lives of amateur chauffeurs. The "Red Devils," "Scarlet Demons" and "Gray Phantoms" that go tearing up and down Broadway or along the country roads outside the city limits need a warning, and Senator Cox is the man to give it to them.

GEORGE C. JENKS.

Pittsburghers In New York.

The following Pittsburghers are registered at the New York hotels today:

WALDORF-ASTORIA.
M. T. Jackson. Mrs. M. R. Jackson.
F. J. Crollus. Mrs. F. J. Crollus.
J. O'Leary. Mrs. J. J. O'Leary.
J. Neale.

HERALD SQUARE.
K. J. Hendricks. W. A. Couser.
W. C. Evans. J. T. Evans.

IMPERIAL.
Chas. A. Stillwagen. John D. Singley.
A. E. Hendey. A. L. Klopfer.
Mrs A. L. Klopfer.

FIFTH AVENUE.
H. C. Beggs. J. Dilworth Beggs.
Lawrence D. Beggs.

BARTHOLDI.
G. F. Johnson. G. F. Johnson.

HOLLAND.
K. Solomon.

VICTORIA.
W. A. Aiken.

ALSEMARLE.
Miss E. B. Rae.

BOY BANK DEFAULTER ARRESTED IN CANADA

Made the Mistake of Going Back to His Old Home, Whither He Was Traced.

[SPECIAL TELEGRAM TO THE GAZETTE.]

NEW YORK, Dec. 26.—Albert Jerome Ayres, the 19-year-old bank clerk of the Union bank of Brooklyn, who disappeared with $2,000 belonging to the bank, has been arrested in Hammingford, Canada, a suburb of Montreal. Word to this effect was received by Chief Inspector Holliday of the American Surety Company today.

Inspector Holliday learned that Ayres, when 15 years old, was placed under the care of an uncle, a Montreal hotel man. Two years ago the uncle moved to Brooklyn and six months later secured Ayres a position with the Union bank. Mr. Holliday wired Chief of Detectives Carpenter of Montreal to look up the young man's former friends and relatives and to arrest Ayres on sight.

In the meantime the American Surety Company, finding that it was a clear case of defalcation on the part of Ayres, made good the amount of his shortage to the Union bank within four days after the messenger's disappearance.

The inspector will go to Montreal if he is advised that Ayres will waive extradition. It is believed that he will do so.

SANTA ANSWERS LETTERS

Every Newport Letter Addressed Him Receives an Answer in Shape of Presents Ordered.

NEWPORT, R. I., Dec. 26.—(Special.)—Miss Louise and Miss Dorothea Potter, daughters of Mr. and Mrs. Edward Potter and nieces of the bishop of New York, played the part of Santa Claus in an original way here yesterday morning, and at the same time saw to it that the faith of many boys and girls in their Christmas idol was not in the least shaken by any failure of dear old Santa to meet their desires.

The Newport postoffice, like all similar establishments, has received many notes and letters addressed to Santa Claus and expressing wishes for all sorts of articles dear to children. The Misses Potter arranged with the postmaster to have all such mail delivered to them, and having noted all requests they made all purchases necessary to fill the orders. On Christmas morning, with their carriage resembling a toy shop on wheels, they made a round of the city carrying delight to scores of children, and at the same time meeting all demands made upon Santa Claus in some 20 letters addressed to him at the North Pole.

MILLIONAIRE INSANE.

His Children, as Trustees, Must Give a Bond of $10,000,000

MOUNT VERNON, N. Y., Dec. 26.—(Special.)—An order of the supreme court, signed by Justice Keogh, was filed at White Plains today confirming the report of commissioners declaring Oliver Harriman, Sr., a New York millionaire, insane and incompetent to care for his big estate.

Judge Keogh appoints Mrs. Emiline Dodge of New York, James H. Harriman of Mount Kiscom and Oliver Harriman, Jr., of White Plains, three children of the incompetent, trustees of their father's property, which is valued at about $5,000,000. The trustees will have to give a bond for $10,000,000.

KNIGHTED BY THE POPE.

Distinguished Honor Conferred Upon J. D. Crimmins of New York.

NEW YORK, Dec. 26.—(Special.)—In recognition of disinterested services to the Roman Catholic church, Pope Leo XIII. has conferred upon John D. Crimmins the title of knight commander of the Order of St. Gregory the Great of the civil class. This is one of the highest titles which can be given to a layman.

Should he visit Rome Mr. Crimmins would be entitled to a certain precedence as a knight commander. He would present himself in uniform on a visit to the vatican and in recognition of his rank would receive precedence among the laity in the granting of an audience.

LOCAL MEN INTERESTED.

Two New Corporations Secure Certificates in Delaware.

DOVER, DEL., Dec. 26.—Certificates of incorporation were filed here today as follows:

The Belle of Thunder Mining Company, to acquire mines and mining rights; capital, $1,000,000; incorporators: Rodolphus W. Pardeman, Nampa, Idaho; Clinton D. Greenlee, Pittsburgh, Pa.; Charles W. Culver, Reno, Pa.

The Norwalk Steel & Iron Company, of Norwalk, O., to manufacture iron, steel and other metals; capital, $1,000,000; incorporators, John E. Condman, Canton, O.; Schai E. Erickson, Pittsburgh, Pa.; P. Protzman, Allegheny, Pa.

PERSONALS.

Alexander Paxton, secretary of the Hobart Glass Company of Washington, Pa., spent a few hours in Pittsburgh last night en route to Cleveland, O., on a business trip. In speaking of the glass business in general he said: "The glass manufacturers of the state of Indiana are being compelled to move their plants east on account of the shortage of gas in that region. Many of the companies have already suspended operations and their agents are now in the section looking for sites. This is the greatest gas belt in the country and glass manufacturers must use gas at any cost, as long as it can be found in paying quantities. With gas the life of the glass pots is longer. The sulphur in coal is very destructive to the pots, and when coal is used more labor is required."

S. G. Chapman, a broker and sales agent of window glass of San Francisco, Cal., is in Pittsburgh this week on a business visit to the American Window and Pittsburgh Plate Glass companies. "Before the drop in the price of window glass a short time ago French glass was practically excluded from this market on account of the light damage," said Mr. Chapman, when seen at the Hotel Henry last night. "The price is bound to be raised again and it is considered a safe prediction that in the near future the price of glass of all descriptions will be higher. San Francisco is very busy trying to raise $750,000 with which to purchase a suitable site for her new $250,000 library promised by Mr. Carnegie."

The officials of the Upper and Lower Union mills of the Carnegie interests of the United States Steel Corporation will be banqueted by the company at the Duquesne hotel next Saturday night. Covers will be laid for 80.

Judge Harry White of Indiana, Pa., was in Pittsburgh last night in attendance at a banquet given by the members of the Chi Phi fraternity at the University club.

H. P. Curtin and J. M. Dale of the Eagle Iron Company of Bellefonte, Pa., arrived in Pittsburgh last evening and are guests at the Hotel Henry.

Frank Battle, a prominent banker of Philadelphia, is stopping at the Duquesne.

Neighbors Visiting Pittsburgh.

The following persons from nearby towns were registered at the hotels yesterday:

Griswold—W. D. Wilson, Greensburg, Pa.; James Ferguson, Dunore, Pa.; H. A. Sprohnal, Uniontown, Pa.; J. R. Davis, Uniontown, Pa.; A. J. Cochran, Dunore, Pa.

Monongahela—Lloyd L. Shaffer, Cumberland, Md.; John M. Hawk, Greensburg, Pa.; F. W. Powers, Youngstown, O.; A. J. Boggs, Barnesville, O.; A. J. Findley, Franklin, Pa.

Henry—Norman T. Batt, Homer, Pa.; W. W. Taylor, Indiana, Pa.; R. M. Lee, Morgantown, W. Va.; James O. Walton, Fairmount, W. Va.; S. S. Woods, Lewistown, Pa.

Duquesne—John T. Barnhouse, Youngstown, O.; Samuel Kinney, Clarksburg, W. Va.; Thomas C. Hare, Altoona, Pa.; H. A. Bubb, Williamsport, Pa.; A. D. Boyd, Uniontown, Pa.; T. H. Lounge, Statesville, W. Va.

Anderson—Frank Lewis, Leonola, O.; James S. Barlow, East Liverpool, O.; D. W. Gray, Toledo, O.; Joseph M. Beyer, Punxsutawney, Pa.

Victoria—W. A. Nisset, Wellsville, O.; J. D. Brown, New Cumberland, W. Va.

Lincoln—E. M. Seabolt, Youngstown, O.; George P. Armstrong, Easton, Pa.; A. G. Morris, Tyrone, Pa.; F. W. Hahn, Pittsburg, Pa.

Seventh Avenue—T. T. Cartwright, Moundsville, W. Va.; C. F. Cochrane, Apollo, Pa.; A. J. Kane, Massillon, O.; W. E. Bagley, Zanesville, O.; A. J. McDonald, McDonald, Pa.; L. S. Payne, Dubois, Pa.

Newell—A. J. Bowen, Parkersburg, W. Va.; D. F. Bundsell, Thurville, Pa.; R. B. Reed, Jamestown, N. Y.; George E. Moulton, Sistersville, W. Va.

Our State Capital.

From the Philadelphia Press.

Harrisburg councils having passed an ordinance submitting to the people of that city the question of raising by loan $1,000,000 for proposed municipal improvements, and the mayor having approved it, the rest is in the hands of the people, who will vote on the matter at the coming February election. If the unanimity displayed in councils is any indication of the popular sentiment there can be no doubt about the result. The proposal should be carried overwhelmingly, for Harrisburg has an opportunity which does not often come and it cannot afford to throw away the excellent work already done through the intelligence and generosity of private citizens. It will be fortunate and wise if this issue which so much concerns the future of the capital city of the state can be kept free from politics and be decided on its own merits without complication with the interests of anyone who may be a candidate at the coming municipal election.

A "Marvelous Climate."

From the Chicago Inter Ocean.

The annual death rate of Chicago as ascertained by the local bureau of statistics, based upon the United States census returns, will at the close of the year be about 18.8 per 1,000—the lowest ever recorded in this or any other city of 1,000,000 population and over. That Chicago is the healthiest big city on the face of the globe we all know is not due to good management. It is due to our marvelous climate. The winds and the rains do our scavenger service throughout the spring, summer and autumn, and in the winter the snow and ice hold the germs of disease in almost complete subjection. Only when some unusual meteorological event transpires to interfere with the regular good conduct of our climate do we run any risks of epidemics, and before one of these has a chance to get well under way it is blown out toward the lake or a northwester or out toward the prairie on a northeaster.

Indian Boys May Become Officers.

GUTHRIE, OKLA., Dec. 26.—Gov. Pleasant Porter of the Creek Nation, has been successful in his efforts to have Congressman De Graffenried of Texas prepare a bill providing for the admission of Indian boys to the West Point military academy.

General Vaccination in Boston.

BOSTON, MASS., Dec. 26.—(Special.)—Dr. Durgin of the board of health today issued this order: That all the inhabitants of this city who have not been successfully vaccinated since January 1, 1897, be vaccinated or revaccinated forthwith."

Gen. Alger Recovering.

DETROIT, MICH., Dec. 26.—Dr. Longyear, who is one of the attending surgeons on Gen. R. A. Alger, said tonight that the critical period in the general's illness had passed and that his recovery was practically certain.

EYE OPENERS.

This is the time when dull distress
Must yield to song and joke,
Yet feel a flash of happiness,
But otherwise you're broke.
—Washington Star.

Tom—When I went fishing down at the beach this summer I landed a 20-pounder.
Dick—Oh, I landed a 150-pounder there.
Tom—What, a fish?
Dick—No, a girl.—Chicago News.

Mrs. Youngbride—Dearfully—But you got along all right the year we lived at home with mother and father.

Mr. Youngbride—Yes, but there is a difference between being at one's mother-in-law's and having her at one's own house.—Brooklyn Eagle.

"Don't you ever regret your past?" inquired the priest, sternly.

"No," replied the hardened convict, "it's my present that worries me most."—Philadelphia Press.

Famous Scientist (excitedly)—Something must be done to stop the spread of the opium habit among women.

Great Editor (calmly)—Very well, sir; I'll put in a paragraph saying that a headache for opium is a sign of old age.—New York Weekly.

Nervous Passenger (on New Haven express)—"There's a very peculiar noise in the water tank. Do you notice it, captain?"

Cap'n—"Yes, sir; I understand that's the regular Long Island sound."—Harlem Life.

Lady—Aren't you the man to whom I gave a piece of cake recently?

Tramp—Yes, ma'am.

Lady—Why, you've been working since!

Tramp—Ah, ma'am; I have been in the hospital ever since.—Indianapolis Sun.

HENRY G. GUNNING, ARGONAUT AND VETERAN OF TWO WARS, IS DEAD.

Henry G. Gunning, a veteran of the Mexican and civil wars, died yesterday in his 81st year, at the residence of his daughter, Mrs. S. P. Zeigler, 5018 Liberty avenue, after four days' illness with pneumonia. He had a varied career, having traveled extensively, and enduring the hardships of the plains and mountains to reach California during the gold excitement of 1849. Mr. Gunning was also famous in his occupation, that of shipbuilding, and built the first large ironclad vessel. This was built in Pittsburgh and launched in Lake Erie.

Mr. Gunning was born in the Barbadoes in 1821, his father, Edward Gunning, being a prominent exporter, and his mother a sister of Gov. Gaskin of the islands. His father was wealthy, and a descendant from a prominent English family.

He was given a collegiate education, and at an early age went to New York, with his parents, and became an apprentice at the Brooklyn navy yard. He served three years there, and was then sent to Pittsburgh with Capt. Hart to build an ironclad. Although the boat was in no way constructed as are the armored vessels of today, yet it was a deviation from former methods of shipbuilding and was the center of much interest to the naval authorities of the country at that time. The iron plates were built over a wooden structure, and when completed the craft was considered very formidable. Three years were necessary for the construction of the vessel, the work being done at the Point.

The vessel was shipped by canal to Erie, where it was reconstructed and launched in Lake Erie. Mr. Gunning was married in 1844 to Mary Wilson. Their wedding tour was made by stage to Erie to be present at the launching of the new boat. Mr. Gunning was in the employ of the government for some time thereafter, in studying the construction of ironclad boats. While serving in this capacity, the Mexican war began, and he resigned. He returned to Pittsburgh with several companions and enlisted. He was sent to the front and served under Gen. Zachary Taylor, afterwards president of the United States. He served later under Gen. Winfield Scott. At the close of the war he returned to Pittsburgh, but the hardships he had endured had broken his health. His physicians advised him to go west. Gold had just been discovered in California, and he formed a party of argonauts. They followed the overland route. In California Mr. Gunning met with varying success for three years. He started east, but, arriving at St. Louis, started up the Missouri river. He made no permanent habitation on the Missouri, but traveled wherever he could find work at his trade of boatbuilding. For many months he lived in the Black hills, then a vast wilderness.

After returning to Pittsburgh he was employed in shipbuilding until the outbreak of the civil war. He immediately offered his services to the government and was attached to the Mississippi river fleet. He was a participant in all the battles fought along the Mississippi, and was actively engaged in the battle of Vicksburg. At the close of the civil war he returned to Pittsburgh and took up his former occupation. His previous visits to the city had made him a friend of the old Pittsburgh Gazette, and he subscribed for it at once and continued a constant reader until his death. He retired from business 20 years ago.

His wife died in 1880. As a result of this union five children were born, all of whom still live—Mrs. Joni Miller of Chicago, Mrs. George Whiteside of Philadelphia, Mrs. S. B. Zeigler of this city, Mrs. R. W. Caldwell of Columbus, O., and John W. Gunning, a business man of Pittsburgh. He is also survived by two sisters and one brother—Mrs. Nevin Butler and Mrs. Clarence Andrade, and Joseph Gunning, all of Brooklyn. Five grandchildren and two great-grandchildren also survive.

LATEST NEWS OF SOCIETY AND GOSSIP OF THE HOME

Society

MR. and Mrs. John Hoon of Claysville, Pa., celebrated the 56th anniversary of their marriage at their home yesterday. No other ceremony marked the occasion than the family dinner, to which many of the friends, neighbors and relatives of the couple were invited.

Mr. and Mrs. Hoon were the recipients of many hearty congratulations. They were married December 26, 1845, in one of the oldest houses now standing in Claysville. Mrs. Hoon was Miss Sarah Jane McCracken, a daughter of Samuel McCracken. The ceremony was performed by Prof. J. C. Aldridge of Washington, Pa., a stated supply in the Claysville Presbyterian church at the time. Mr. and Mrs. Hoon have spent the greater part of their married life in Claysville, and at present are custodians of a toll gate on the old National pike.

Few citizens of Washington county have a more interesting history than Mr. Hoon. He was born January 15, 1815, and while still a young man became a circus performer. He was connected with Dan Rice, known as the father of the circus, and has traveled with shows in almost every state in the union. After serving a number of years with different shows Mr. Hoon returned to Claysville and became the driver of a stage coach on the old National pike. This position he held for 25 years, and made daily trips from Wheeling to Washington. He had the honor of driving many distinguished men on their trips east and west. President James K. Polk and President Andrew Jackson were among his passengers when traveling to and from the national capital. Henry Clay, for whom the town of Claysville was named, was frequently a passenger on the old stage line, and Mr. Hoon relates many interesting incidents of his famous passengers in by-gone days. Although 86 years of age, Mr. Hoon is hale and hearty. He has to resort to the use of glasses only for reading, and makes frequent trips to different parts of the country on foot. A son, John M. Hoon, is a well-known stock broker of Chicago.

A Winter Walking Costume.

McElroy-Wright.

The society event of the holiday season in Washington, Pa., was the marriage at noon yesterday of Miss Mary E. McElroy, daughter of Mr. and Mrs. Alexander McElroy, and Alexander Holland Wright of Greenville, Pa. The ceremony was solemnized in the Second United Presbyterian church. It was one of the largest weddings ever solemnized in the town, among the guests being over 100 society people from Pittsburgh and Wilkinsburg.

The Episcopal ceremony was read by the pastor, the Rev. Presley Thompson, who was assisted by the Rev. D. F. McGill of Allegheny, a friend of the family. The church was very handsomely decorated in Christmas greens and cut flowers. The alter was made a bower of beauty, handsome tropical plants being used as a background for the pink and white of the roses. Neither bric nor frac was considered. The ushers were Messrs. John C. Cort of Allegheny; Earl McElroy, a brother of the bride; Charles Wright of Wilkinsburg, and James Murry of Washington, Pa.

The bride is a member of one of the oldest and most prominent families in the community. She is a graduate of the ladies' seminary of Washington, Pa., and has been a society leader. A wedding dinner was served in the home after the ceremony. On the return of Mr. and Mrs. Wright from an extended eastern tour, a reception will be held in the home of the bride's parents. Their future home will be in Greenville, Pa. Mr. Wright is well known in Wilkinsburg, having resided in that town for a number of years, being superintendent of the Greenville, Pa., schools.

Mrs. Keller's Reception.

Mrs. Emil E. Keller gave a large at home yesterday afternoon at the Schenley. Receiving with Mrs. Keller was Mrs. William A. L. Stewart, who recently came to Pittsburgh from Chicago. The receiving group also included Miss Langworthy, Mrs. Stewart's sister, and Miss Miller, a niece, who is spending the holidays in Pittsburgh. Assisting were Mrs. H. H. Westinghouse, Mrs. Arthur Vining Davis, Mrs. L. O. Osborne, Mrs. H. P. Davis, Mrs. William Wishart, Mrs. Henry Barton, Miss Rachel Aiken, Miss Clara Aiken, Miss Grace Taylor, Miss Marian McLean, Miss Mary Brown, Miss Clara Westinghouse and Miss Anna Westinghouse.

The private parlor suite on the second floor was handsomely arranged for the reception, which was a large formal affair. The deep green of the foliage plants was enriched by the brilliant coloring of numberless red roses, American Beauty roses and liberty roses being profusely arranged throughout the parlors and the dining room, where refreshments were served from a table adorned with red roses and candles capped with gay crimson shades. The lights were shaded in red throughout the rooms and large balls of red immortelles were suspended from chandeliers and amid the southern smilax that covered the doorways. Mr. and Mrs. Keller are spending the winter at the Schenley.

An Allegheny Dance.

Mrs. Park Painter gave a gay house dance last evening for her fourth daughter, Miss Gladys Painter, and her school friends. The handsome home in Ridge avenue, Allegheny, was brilliant with its elaborate Christmas decorations and the dance for the school girls and college men, 50 in number, was one of the largest and most delightful planned for the holiday season. Holly and smilax were lavishly employed to heighten the beauty of the interior decorations and in the hall with its wide oaken staircase, occupying the center of the mansion, the holly wreaths and garlands and the scarlet balls with red ribbon bows and streamers were most effective. Miss Margaret Case, a schoolmate of Miss Gladys Painter—at Miss Somers' school in Washington, D. C., is spending the holidays with her and was present at the dance last night. There was but one favor dance, the favors being unique Christmas novelties. The figure was led by Miss Gladys Painter herself.

Entertaining for the Younger Set.

Mrs. Clinton H. Brace gave a skating party at Duquesne garden last evening, the guests including the school friends of her daughter, Miss Mary Elizabeth Brace.

Mrs. Simeon Bissell of Murtland avenue, Homewood entertained at a card party last evening in honor of her daughter, Miss Bessie M. Bissell, and her friends among the school and college set.

Miss Margaret Harvey and a number of the college girls and men composed the dinner party given last evening by Mrs. John Harvey of Bellevue.

Miss Florence Ganiner gave a hearts party last evening at her home in Oakland in honor of her guest, Miss Gertrude Scott.

Mrs. Lewis M. Plumer gave a luncheon at the Duquesne club yesterday afternoon in honor of her niece, Miss Alice Schmertz, daughter of Mrs. E. Clarence Schmertz of Center avenue, which was followed by a matinee party at the Grand Opera House. The guests included a number of the young school girls.

Distributing to the Hospitals.

The Hospital Saturday and Sunday association made a semi-annual distribution yesterday amounting to $1,650. The hospitals benefited are: The West Penn, $417; Homeopathic, $175; Allegheny General, $250; Children's, $150; South Side, $150; St. John's, $75; Presbyterian, $75. In addition to this the Ladies' association receives divided among the Children's, South Side and St. John's hospitals' share solicited at an ingathering having a value of $120. The association has been very fortunate. Last year's semi-annual distribution was only $1,000, while the amount this season is almost as much as was formerly collected in an entire year.

Greensburg Reception and Dance.

GREENSBURG, PA., Dec. 26.—(Special.)—A delightful social function and the most brilliant of the holiday season here was a reception and dance given by Col. and Mrs. Lloyd B. Huff, at their Rose Fountain farm house tonight in honor of Miss Caroline Huff and Miss Gwindlyn F. Foulke of Washington, D. C. The hostess, Mrs. Huff, was assisted by her sister, Mrs. Harry F. Bovard, and Miss Elizabeth Moorehead. Over 100 guests were present, principally of the younger set and friends and intimates of Miss Caroline and Julian Huff, the former a pupil at Dobbs Ferry seminary and the latter a member of the sophomore class at Yale. Among the guests from abroad were Walter Mitchell and Jas. S. Griffith of Pittsburgh; Grant Smith and Julian Huff of Washington, D. C. Miss Huff, daughter of Col. George F. Huff, and Miss Foulke will be the guests of Mrs. L. B. Huff during the holiday season.

The First Wedding Anniversary.

Mr. and Mrs. L. I. Lorah of Monterey street, Allegheny, celebrated the first anniversary of their marriage at their home Christmas night by a card party and dance. The host and hostess received, assisted by Mrs. Lewis Kelly, Jr., Mrs. Foreman, Miss Belle Myers and Miss Bessie Block. Handsome prizes were awarded at the card tables, Miss Myers and Miss Eckert, Mr. Braun and John Black being the winners. Among the other guests were Dr. and Mrs. J. Dickson, Dr. Foreman, Mr. and Mrs. Landsedl, J. L. Kelly, F. L. Kelly, Miss Longwell, Miss Johnston, Miss McLean and Miss O'Brien.

Notes of Society.

The regular dance of the Thursday Evening assembly in Penn hall, Wilkinsburg, was held last evening and was very successful.

Mrs. Theodore Rickey Hostetter gives a large ball this evening at the Pittsburgh club in honor of her nieces, the Misses Eleanor and Amy DuPuy, the debutante daughters of Mr. and Mrs. Herbert DuPuy.

Mr. and Mrs. A. R. Peacock gave a small and informal musicale last evening at their home in the East End in honor of the members of their house party for the holidays. The informal program was contributed by Mrs. Margaret McCausland, soprano; Miss Helen Steinert, contralto; Edwin Fownes, basso; Daniel Beddoe, tenor; Joseph H. Gittings, pianist, and Everett Swalm of Brooklyn, N. Y., an uncle of Mrs. Peacock.

HOUSEKEEPER'S NOTEBOOK.

Beets and turnips keep the blood pure and improve the appetite.

Never despair when linen seems hopelessly scorched from an overheated iron; soak the stain in lukewarm water, squeeze lemon juice on it, sprinkle a little salt over it and place in the sunshine to bleach.

A solution of soda and water applied with a whisk broom kept for the purpose will remove the brown streaks made by the sediment in the dripping water in bathroom bowls.

Nothing but the use of the curling iron will make straight hair curl.

In broiling meats never allow them to smoke. After the coals have burned down somewhat throw on a handful of salt to deaden the blue flame that arises.

Soda should be pulverized and carefully measured whenever it is used in cooking, as it is a powerful alkali which must be used with discretion and accuracy.

Add a little soda when stewing a fowl to make the flesh more tender.

To make duck salad, cut the duck into thin strips or into cubes. Marinate with three parts of oil to two of orange juice, a few grains of salt and paprika. Drain and mix with half the quantity each of orange carpels, freed from seeds and skin, and bits of celery. Garnish with mayonnaise and half slices of orange from which the skin has not been taken. Or, omit the oranges an mayonnaise. Use lemon juice with the oil, and with the celery one-fourth the quantity of olives, stoned and cut in pieces. Dress with French dressing. Garnish with pimolas.

A teaspoonful of turpentine put into the tub in which clothes are soaking will greatly aid in making them brilliantly white, and will be a great help when clothes have become very yellow from want of use.

A small bag of charcoal hung in impure water will purify it, and it is well to keep such a bag in the cistern; water filtered through charcoal may also be rendered perfectly pure.

Salt and vinegar will be found the best for scouring the copper preserving kettle, and a lemon cut in halves and dipped in salt will remove all stains.

Use a speck of soda with the stewed tomato, when making a mock bisque soup.

To counteract the acidity of molasses, allow one teaspoonful of soda to one cupful of molasses.

Carbolic oil is the best thing to apply to worm-eaten furniture. Rub it into the holes as much as possible and apply two or three days in succession, then again after a few days' interval. Some people use turpentine instead of oil, but in any case it is not good to fancy the worms are going to be destroyed all at once. They are very difficult things to oust once they have obtained a footing, so the only plan is to persevere.

Dr. Cyrus Edson of the N. Y. Health Board and

Dr. Mott of the Bellevile hospital and many other noted physicians gave their unqualified indorsement to Speer's Wines and Brandy for the sick and debilitated and aged.

Bartlett Furnace—Warm House.
J. C. Bartlett Co., 632-634 Liberty st.
1213ypwo

WHAT TO EAT.

Valuable Suggestions for the Kitchen and Dining Room.

Conducted by Lida Ames Willis, Marquette building, Chicago, to whom all inquiries should be addressed.

All rights reserved by Banning Company, Chicago.

MENUS.

Saturday.

BREAKFAST.
Fruit.
Cereal. Cream.
Hamburg Steak. Potatoes.
Creamed Hashed Potatoes.
Griddle Cakes. Maple Syrup.
Coffee.
LUNCH.
Cream of Tomato Soup.
Vegetable Croquettes. Cream Sauce.
Stewed Fruit. Cake.
Cocoa.
DINNER.
Vegetable Soup.
Fricasses of Hare. Rice.
Glazed Turnips. Celery.
Egg Salad.
Chocolate Pudding. Coffee.

Sunday.

BREAKFAST.
Fruit.
Cereal. Cream.
Plain Omelet. Bacon.
Toast. Coffee.
DINNER.
Clear Soup with Rice.
Roast Saddle of Venison. Red Beans.
Mashed Potatoes. Spinach.
Fruit Salad.
Cheese. Crackers.
Coffee.
SUPPER.
Chicken Salad in Tomato Jelly.
Cream Cheese. Nut Sandwiches.
Orange Cream Cake. Cocoa.

Monday.

BREAKFAST.
Stewed Prunes. Cream.
Dried Beef. Scrambled Eggs.
Toasted Wheat Biscuit.
Coffee.
LUNCH.
Liver Terrapin Style.
Hashed Brown Potatoes.
Butter Cakes. Maple Syrup.
Tea.
DINNER.
Cream of Onion Soup.
Cold Roast Mutton. Peas.
Escalloped Potatoes.
Escarole, French Dressing.
Prune Whip. Coffee.

Tuesday.

BREAKFAST.
Fruit.
Cereal. Cream.
Creamed Codfish. Boiled Potatoes.
Griddle Cakes. Honey.
Coffee.
LUNCH.
Hot Lobster. Tomato Sauce.
Celery and Rice Balls.
Fruit. Cake.
Cereal Coffee.
DINNER.
Cream of Corn Soup.
Brown Stew of Beef. Dumplings.
Mashed Potatoes. Creamed Carrots.
Cress Salad.
Rice Pudding. Coffee.

CREATED FOR THE CHAFING DISH.

When to feast is the only purpose of the day, the dinner is usually served out of the usual order and is neither a noonday repast nor an evening meal. The appetite being more than satisfied at the conclusion of the meal has little inclination for supper when the regular hour arrives. But an informal gathering around the family table is cosy and homelike, especially if you have a few bachelor guests of either sex who seldom enjoy these opportunities. It completes their day of happy home-life and leaves a bright spot in their memory through many a dismal winter day and cheerless evening. For these somewhat perfunctory affairs there is nothing that excites so interest the interference of the well satisfied rather more than the chafing-dish in the hands of an expert with this utensil.

With many the chafing-dish has never gotten beyond a fancy of which they soon tire. This is in no wise the fault of the utensil or by reason of its impracticability or difficulty in learning how to use it. There is but little knowledge required to manipulate it in a successful easy manner. The trouble is more generally due to the fact that the recipes selected are too expensive or troublesome, and the hostess not being familiar with even the simplest rules of plain cooking makes the mistake of attempting complicated and artistic creations with the inevitable result of failure and discouragement. While the hostess's guest must lend himself a willing sacrifice to the cause and partake of the unsavory mess while he perjures himself in his desire to alleviate your distress.

CHAFING-DISH RECIPES—These do not differ from others, but are selected from the long list of good things as being suitable to this style of cooking, while the being required to put them together at the table and make them ready to serve.

A small informal meal, and especially when the appetites of those gathered together have rather dull edges, is all the jollier with the chafing-dish sending out appetizing odors, while the waiting and expectant ones grow merry and facetious with quip and story.

CHEESE RAREBIT—If this is properly made it will not lead to unquiet dreams, however late the hour. Take two cups of fresh, rich, crumbly cheese; cut into small cubes, put into the upper pan of the chafing-dish with two tablespoonfuls of butter, half a teaspoonful of salt, quarter of a teaspoonful of paprika, one teaspoonful made mustard. Have water boiling in the hot water pan and six thin slices of toasted bread ready. Put cheese over the boiling water and stir as soon as it begins to melt add slowly half a pint of Bass' ale, stale beer or cream (omit butter if latter is used.) Stir until creamy; then pour at once over the toast. Toast can be made some time previous and made hot by dipping quickly in and out of a little hot water before serving.

CURRIED CRAB—Chop a small onion and fry in a little butter until a golden brown; then add a level teaspoonful of curry powder and one of flour; stir until mixed, then add half a cup of hot milk or broth; stir until smooth and then turn in a can of devied crab meat. Simmer gently for 10 minutes; serve with a border of toast points, hard-boiled egg sliced and parsley. This should be served with rice, but for a supper dish prepared in this manner may be dispensed with.

TURKEY SALMI—Two and one-half cups of cold turkey cut into dice. Put two large tablespoonfuls of butter in the chafing-dish and when hot add two tablespoonfuls of flour; stir and cook until smooth; add one cup of turkey gravy stock, a dozen stuffed olives, a tablespoonful tomato catsup, salt and pepper to taste and four tablespoonfuls of cranberry jelly. When this boils up add the meat and cook five minutes; then add half a cup of good claret and when hot serve.

EGG A LA NEWBURG—Have six eggs boiled for 40 minutes. Shell and cut into small cubes. Melt two level tablespoonfuls of flour or flour starch and stir until smooth. Add one cup of rich milk, salt and paprika to taste. When it boils up stir in two well-beaten egg yolks; put in the eggs and let come again to boiling point. Add two tablespoonfuls good sherry and serve. This can be served in the little paste cases, which may be purchased by the dozen.

LOBSTER CREAM.—Cut up the meat of two small, cooked lobsters, which should give you two cups and one-half. Melt two tablespoonfuls of butter with lobster coral and fat or liver, add a tablespoonful of dry mustard, a grating of nutmeg, half a cup of rolled cracker crumbs soaked in one cup of milk and one cup of rich milk. When boiling add the lobster meat, season to taste with salt and cayenne and just before serving add the beaten yolk of one egg mixed with two tablespoonfuls of cream.

OYSTERS WALDORF STYLE—Wash and remove bits of shells and grit from three dozen oysters; drain. Put three ounces of butter in chafing-dish and when hot put in the oysters, half a cup of picked oyster crabs and a dozen fresh mushrooms, peeled and broken into quarters. Cook until the oysters are plump, then season to taste with salt and cayenne. Half a cup of cream may be added. Allow to heat and serve with celery and grated cheese.

INQUIRIES ANSWERED.

M. J. M. writes: What is best for greasing an old-fashioned griddle?

Have your butcher give you a nice solid piece of kidney suet from beef (a half pound should last all winter). Have him fasten a wooden skewer securely in the center of the piece of suet; then place it in a square of good stout muslin, unbleached and scalded, draw it tightly around the fat and skewer and with a stout string wrap the corners of the muslin tightly to the skewer. This will give you a most convenient and cleanly "greaser" always ready for use. Keep it in a small bowl and away from the dust and heat.

Escalloped Apples.

Miss I. N. T. writes: Will you please publish a recipe for escalloped apples and how they are served?

Pare some juicy, medium-sized apples; cut them in half and remove the core; place them in a baking dish with layers of bread crumbs, sugar a little cinnamon and bits of butter. Have the top layer with round side of apple on top; sprinkle with crumbs of sugar and place bits of butter here and there. Bake until apples are tender. Serve as a dessert with hot butter and cream.

CURRENT MODES.

Of colors the use of green is noticeable, and the latest adaptation is the introduction of holly and mistletoe on essentially Chrismas-like turbans.

There is a seasonable and very smart utilization of fur in some of the newest millinery modes. Hats are trimmed with fur to harmonize with fur-trimmed cloth and muffs. Sable, chinchilla, mink, ermine and even Persian lamb are so employed.

Flowers are used in various ways to trim evening gowns. The cretonne embroideries are still seen, but with the new methods of using them they have the air of novelty which is always an essential of fashion. A charming evening gown recently completed was of cream mousseline de soie, trimmed with applications of small roses and leaves cut from cretonne very delicate in shade and dainty in design. The skirt was made of many ruffles edged with a pattern done in the flowers and the corsage was trimmed with ruffles similarly edged. The flower pattern was appliqued to the mousseline with a fine white silk cord. A charming gown in mousseline de soie of a lovely pink shade was made with sleeves drooping from the shoulders. Tiny white roses of silk formed the shoulder straps and another row edged the top of the sleeves, which were of the mousseline shirred closely to the arms to the elbows and then making a puff that covered the elbows to the top of the gloves. The bodice was arranged in a series of deep puffs separated with rows of the roses, and the skirt was trimmed with a flounce headed by a line of the flowers.

MARRIAGE LICENSES.

Marriage licenses were issued as follows yesterday:

Kazimir Rezvulcic	Allegheny
Magdalena Krkajes	Allegheny
Cellaque Brasseur, Jr.	Arnold
Eva G. Legros	Arnold
James Tyree	Pittsburgh
Clara Wells	Pittsburgh
Aaron W. Steele	Indiana County, Pa.
Mary S. Work	Indiana County, Pa.
John Hauser	Wellsville, O.
Susie M. Binnie	Pittsburgh
Albert Jackson	East Liverpool, O.
Mena Stewart	Turtle Creek, Pa.
Robert G. Barr	Wisconsin
Mary E. Dyer	Pittsburgh
Joseph Rowe	Moon Run
Lillian Lewis	Beaver County, Pa.
Henry Zander	Pittsburgh
Emma Rush	Wilmerding
John H. Day	Homestead
Annie Jones	Homestead
Mike C. Ikanic	Allegheny
Susie Sceranka	Allegheny
Vincenzo Tricini	Woodville
Rosa Sella	Woodville
Ernst Weber	Allegheny
Pauline Bauer	Pittsburgh
Alvan C. Purdy	Allegheny
Gertrude B. Shane	Allegheny
Joseph Fishbuon	Pittsburgh
Annie Halborger	Pittsburgh
Vasil Zeleuak	Carnegie
Mary Perekata	McKees Rocks
John H. Morrow	Rodi
Bessie McFarland	Rodi
Samuel Sidney	Pittsburgh
Phoebe Adams	Pittsburgh
Moses Sanders	Homestead
Margaret Knowell	Homestead
Johan Ignrny	Carnegie
Marija Aires	Carnegie
Harry Skates	Pittsburgh
Lottie Brown	Pittsburgh
George Johnson	Pittsburgh
Amanda Clark	Pittsburgh
William H. Rollins	McKeesport
Grace Washington	Pittsburgh
William Weyman	Pittsburgh
Ida S. Keller	Pittsburgh
John R. Civill	Pittsburgh
Lizzie Malley	Pittsburgh
Michael O'Connor	Pittsburgh
Ella Hart	Pittsburgh

This is a small ad but it tells of a great remedy.

Tonsiline

will positively cure any form of sore throat inside 24 hours. Druggists everywhere 25 and 50 cents.

The Tonsiline Co., Canton, Ohio.

PREPARATION FOR WEEK OF PRAYER

INTEREST AND ATTENDANCE WILL ECLIPSE ALL PREVIOUS YEARS.

Young Men's Christian Association Is Rendering Efficient Aid to Pastors. Last Year's Meetings Were Best Ever Held—Dates for Y. M. C. A. Conferences

With the passing of the Christmas festivities pastors of the various churches in Allegheny county are already planning work for the week of prayer. They are being encouraged greatly by the work of the Young Men's Christian association, which will take part in the exercises. The week of prayer begins Sunday, January 5, closing the following Sunday evening. Reports from the Presbyterian, United Presbyterian, Methodist and Methodist Episcopal churches and the numerous missions attached to them point to one of the most successful weeks of prayer that has been held in this city.

The topics announced for this district are: Sunday, January 5, appropriate services and sermons; Monday, "The Vision of God in Christ;" Tuesday, "Our Nation;" Wednesday, "Our Churches;" Thursday, "Christian Missions;" Friday, "The Family and the School;" Saturday, "The Coming of the Kingdom;" Sunday, January 12, closing devotional services of thanksgiving, followed by a sermon appropriate for the occasion.

The Young Men's Christian association will announce in a few days a committee of the association that will help the pastors in this work by inviting young men to the services and doing such work as will encourage them to attend every night. The week of prayer has been generally observed throughout the Christian world since the second week in January, 1860, and nowhere has more interest been manifested and good accrued from this devotion than in this city. Last year's week of prayer was remarkable for the number of young men and women who attended. As in the past few years, union meetings will be held in the churches of the more congested districts.

The American committee of Young Women's Christian associations has made its report to the various associate branches throughout the United States. It was announced yesterday afternoon that the custom of past years of holding four conferences for young women would be carried out next year in a broader scale. These conferences are to be held in Asheville, N. C., June 13-23, for the women of the south and at Silver Bay, Lake George, June 27-July 7, for the women of the east. The young women from the colleges and cities of the middle west will meet at Lake Geneva, Wis., August 22 to September 2. The Pacific coast conference will be held at Capitola, Cal., May 16 to 26. The local association will have several representatives at the eastern conference.

Orchestra Concert.

The weekly Friday and Saturday afternoon concerts by the Pittsburgh orchestra, under Mr. Herbert's direction, present this week that most attractive and popular work, "The Rustic Wedding" symphony by Goldmark, with its lovely melodies throughout its five different sections. There is novelty also in the music of two Circassian dances by Caesar Cui, a Russian composer. Owing to the bad condition of the orchestral parts of Mr. Shelley's "Santa Claus" overture Mr. Herbert, much to his regret, is unable to play the work, as announced, and in its stead some sprightly ballet music by Massenet is substituted.

The soloist is Mr. Henry Merck, first 'cellist of the orchestra, than whom there is no more popular artist in Pittsburgh. Mr. Merck has chosen for his important number on this program the second concerto by Mr. Herbert, a choice which will delight all friends of the orchestra.

With the crowd of young people at home for the Christmas holidays it is expected that the concerts this week will be very brilliant.

HOW ABOUT THE FUTURE?
Have You Made Provision for Your Old Age?

It isn't an easy thing to save money—and yet it is something that must be done unless you wish to remain poor all your life. One thing is certain, though, that it is easier to save money now than it will be to live comfortably without it in your old age. Better open an account now with the Pennsylvania Trust Company, of Pittsburgh, 410 Smithfield street, where every dollar you deposit will earn 4 per cent interest. 1224vys

McELVEEN'S
(McElveen Furniture Co.)
buffets—

The massive beauty of our diningroom pieces—the splendid variety of designs—the varied range of prices—

These all serve to make purchasers satisfied with their visit to this store.

But the value of this store is not shown any more by its diningroom furniture than by its other furniture, as all our exhibits are kept up to a standard which gives customers complete and thorough confidence in our ability to supply any furniture want they may have.

And, besides, supply it at a lower price than equal value will cost elsewhere.

We sell the buffet illustrated at $100. It is made of quartered golden oak, is 66 inches long by 55 high and has bevel French plate mirror 12x40 inches..... $100.00

McELVEEN'S
(McElveen Furniture Co.)
525-527-529 Penn Ave., Pittsburgh, Pa.

BINDLEY HARDWARE CO.
SEVENTH AVE. & GRANT ST.
PITTSBURGH
EVERY THING IN HARDWARE

Enameline

BIGGER BOX SAME PRICE

THE MODERN STOVE POLISH

Brilliant, Clean, Easily Applied, Absolutely Odorless.

LIQUID—BETTER YET! FIRE PROOF!!

CONSUMPTION IN ACTUAL RETREAT

The last United States Mortality Bulletin shows a marked decrease in the number of deaths from Consumption.

Ten years ago the official record showed the annual number of deaths out of 100,000 population to be 245. The recent Bulletin shows that only 190 now annually fall victims to Consumption out of the same number of inhabitants.

In 1890 the average life was 34 1-10 years; now it is 35 2-10 years.

These facts point unmistakably to the actual retreat of the grim monster Tuberculosis, which is responsible for the largest number of deaths from various diseases.

The honor of thus effectively arresting the progress of this fatal malady rests with the wonderful system of treatment which has been reduced to an exact science for the cure of Consumption and for the cure of Catarrh and other prevalent conditions which pave the way for Consumption—that successful method evolved by America's greatest scientist physician, Dr. T. A. Slocum, whose great liberality, through his Free Trial Treatment, sent broadcast throughout this broad land, has contributed most to the rout of the most potent agency in the destruction of human life in this hemisphere.

His Free System of Treatment has arrested the hand of death in the cases of thousands of consumptives and has prevented the disease in countless instances.

The Slocum Treatment consists of four distinct remedies for the cure of Consumption, Weak Lungs, Catarrh, Bronchitis and all pulmonary and wasting diseases and is based upon principles essential to the correction of function, the rebuilding of the tissues, the overthrow of parasitic animal organisms and the establishment of health in all the departments of the human body.

These Four New Preparations comprise a complete new treatment for Consumption and nearly all the ills of life.

The Food-Emulsion is needed by some, the Emulsion and Tonic by others, the Expectorant by others, the Ozojell Cure for Catarrh by others still and all four, or any three, or two, or any one, may be used singly or in combination, according to the exigencies of the case. Full instructions with each set of four free remedies, represented in this illustration. Also 68 page My Doctor Book.

EDITOR'S NOTE—The Slocum System of Treatment is medicine reduced to an exact science by America's foremost specialist, and our readers are urged to take advantage of Dr. Slocum's generous offer. When writing the doctor for the above free trial, please mention The Pittsburgh Gazette and greatly oblige.

THE STRAIGHT WAY TO HEALTH

The four preparations embody all the necessary elements of a complete treatment for Consumption—its cure and prevention—as well as for most of the chronic and wasting ills of life. Apparently hopeless cases are cured by their timely use.

These free remedies comprise the great CURATIVE FORCES discovered by the eminent physician, Dr. Slocum, they represent the acme of the pharmacist's skill, and with them will be found explicit directions for their use in any case.

FREE TRIAL

To have these FOUR Free preparations it is only necessary to write, mentioning the Pittsburgh Gazette, in which you saw this offer, to

DR. T. A. SLOCUM, 98 Pine St., New York,

plainly giving full address. The remedies will be sent to you immediately from the Slocum Laboratories with full directions and instructions for their proper use.

Giant Strength comes from

Toasted Wheat Flakes

Thoroughly Cooked

sweetened with Malt Honey Nature's Health Sweet.

They invite, strengthen, satisfy. The genuine bear a picture of the Battle Creek Sanitarium on the package. Others are imitations.

BATTLE CREEK SANITARIUM FOOD CO., Battle Creek, Mich.
Original Manufacturers of Battle Creek Foods.

BRACE UP, IT'S NEW YEARS

And have some style about you. Don't look like a tramp when you are not. Have your Shirts, Collars and Cuffs laundered by

BRACE BROS.

and you will look and feel better.

Telephones { Bell 1370 Court; 22 Wilkinsburg; P. & A. 1370 Main; 761 East

Don't Fail to Read Next Sunday's Gazette

THE NEW SHOP.

Men's Fine Shirts To Order

Exclusive Designs in HIGH-CLASS NECKWEAR, Gloves, Bath Gowns, etc. for the Holidays.

W. H. Hall Company, 404 PENN AVENUE.

OFFICIAL—ALLEGHENY.

(No. 262.)

AN ORDINANCE—Granting additional rights to the Federal Street & Pleasant Valley Passenger Railway Company, giving it the right to connect its tracks on certain streets with the tracks of other railway companies, and prescribing the conditions upon which said rights are granted.

Section 1. Be it ordained and enacted by the select and common councils of the city of Allegheny, and it is hereby ordained and enacted by the authority of the same, That in addition to the rights and privileges heretofore granted to the Federal Street & Pleasant Valley Passenger Railway Company, by various ordinances heretofore enacted and approved, the Federal Street & Pleasant Valley Passenger Railway Company be and it is hereby granted the right to connect its tracks with the tracks of the Pittsburgh, Allegheny & Manchester Passenger Railway Company at Federal and Ohio streets, and with the tracks of the Federal Street & Pleasant Valley Passenger Railway Company at Federal and Ohio streets.

Sec. 2. In granting these additional rights to the Federal Street & Pleasant Valley Passenger Railway Company it is understood the cars will be operated by means of an overhead electric system, and to this end the said company is hereby granted the right and privilege to erect, construct and maintain such poles, wires and other electrical appliances over and along the streets herein mentioned as may be necessary to operate the cars of said company by said power or any of them by means of overhead electric system.

Sec. 3. The rights granted by this ordinance to the Federal Street & Pleasant Valley Passenger Railway Company are granted subject to all the terms and conditions of an ordinance entitled "An ordinance granting to the North Side Connecting Railway Company, its lessees, successors or assigns, the right to enter upon, use and occupy certain streets, lanes, alleys and highways, and to lease its property and franchises or either," approved March 9, 1897.

Sec. 4. That the said Federal Street & Pleasant Valley Passenger Railway Company will, within 30 days after the passage of approval of this ordinance, file with the said controller a writing, under the corporate seal of said company, accepting the provisions and requirements of this ordinance, otherwise this ordinance to be null and of no effect.

Sec. 5. That this ordinance and every ordinance conflicting with the provisions of this ordinance be and the same is hereby repealed, so far as the same affects this ordinance.

Ordained and enacted into a law in councils this 19th day of December, A. D. 1901.

GEORGE W. SNAMAN,
President Pro Tem. of Select Council.
Attest:
LAFAYETTE WILLS, City Clerk.
JOHN M. GOEHRING,
President of Common Council.
ROBERT DILWORTH, City Clerk.
City Recorder's Office, Allegheny, Pa., December 23, A. D. 1901. The above ordinance examined and approved.
J. R. MURPHY, City Recorder.

(No. 263.)

AN ORDINANCE—Widening Howe (formerly Hamilton) street, Seventh ward, from a point now located about eight and eighty-three hundredths (8.83) feet northwardly from Filbert street to a 35-foot road, of a width of fifty (50) feet, according to accompanying plan, and as herein described.

Section 1. Be it ordained and enacted by the select and common councils of the city of Allegheny, and it is hereby ordained and enacted by the authority of the same, That Howe (formerly Hamilton) street, Seventh ward, from a point now located about eight and eighty-three hundredths (8.83) feet northwardly from Filbert street to a 35-foot road, of a width of fifty (50) feet, according to accompanying plan, and as herein described.

Section 2. That so much of any ordinance as may conflict with or be supplied by the foregoing be and the same is hereby repealed.

Ordained and enacted into a law in councils this 19th day of December, A. D. 1901.

GEO. W. SNAMAN,
President Pro Tem. of Select Council.
Attest:
LAFAYETTE WILLS, City Clerk.
JOHN M. GOEHRING,
President of Common Council.
ROBERT DILWORTH, City Clerk.
City Recorder's Office, Allegheny, Pa., December 23, A. D. 1901. The above ordinance examined and approved.
J. R. MURPHY, City Recorder.

(No. 264.)

AN ORDINANCE—Authorizing and ordering the construction of a lateral sewer on Mist alley, Cole street and through private property, Twelfth ward, from Brinkerly street to Forbes street, and providing for assessment and collection of the cost and expense thereof.

Section 1. Be it ordained and enacted by the Select and Common councils of the City of Allegheny, and it is hereby ordained and enacted by the authority of the same, That the construction of a lateral sewer on Mist alley, Cole street and through private property, Twelfth ward, from Brinkerly street to Forbes street, be and is hereby authorized and ordered at the direction of the department of public works, to be built in accordance with plans and specifications therefor, and that the city controller and the said director be authorized to advertise for proposals for the construction of the same, and to enter into contracts therefor according to the provisions of the acts of assembly in such cases made and provided.

Sec. 2. That the cost and expense of said improvement to be assessed and collected in accordance with the provisions of the laws of the commonwealth of Pennsylvania pertaining thereto and regulating same.

Sec. 3. That so much of any ordinance as may conflict with or be supplied by the foregoing be and the same is hereby repealed.

Ordained and enacted into a law in councils this 19th day of December, A. D. 1901.

GEO. W. SNAMAN,
President Pro Tem. of Select Council.
Attest:
LAFAYETTE WILLS, City Clerk.
JOHN M. GOEHRING,
President of Common Council.
ROBERT DILWORTH, City Clerk.
City Recorder's Office, Allegheny, Pa., December 23, A. D. 1901. The above ordinance examined and approved.
J. R. MURPHY, City Recorder.

Yale's Team Will Get a Strong Test

PITTSBURGH PHIL IS SPENDING THE HOLIDAYS HERE

e Well Known Plunger and Horse Owner Comes to Visit His Old Home.

STORY OF FIRST VENTURE

Made a One Dollar Bet on a Three Horse Combination and Won—Devotion to His Mother Has Marked His Life.

George E. Smith, known to the sporting world as "Pittsburgh Phil," one of the most successful turf plungers and race horse owners in the United States, is here spending the holiday season with his mother at their comfortable home in Allegheny. It is his intention to remain here until after New Year's day then he will either go south to Hot Springs or else return to New York to spend the winter season.

There is one little bit of character about the well-known turf plunger which will appeal to almost every man or woman, and that is his unselfish love for his mother. She has always been first in his thoughts and his devotion to her has been most marked. Almost the first earnings of his life were set aside with the object of securing for Lis mother a home in which she would be free from the care and strife of the world. He succeeded in that object and his first winnings were devoted to that purpose, and a cosy, comfortable home in Allegheny was the result. Afterward, when he became more successful in his turf ventures and the nature of his calling made him establish his headquarters in New York, he purchased in the metropolis a handsome home and brought his mother on there so that he could always be near her. Her slightest wish is his command, and her kindly advice and counsel has to a large extent aided him in building up a fortune which is estimated at half a million dollars. Those who know him best say he deserves every cent he has.

Pittsburgh Phil's First Pool.

The return to his old home brings out a story which never before has been printed, and that is the first pool ever purchased by the man who is feared by the bookmakers more than any other plunger in the country and who now thinks nothing of laying $50,000 on one race. It was late in the year 1880 or early in 1881 that Smith, who was then a delicate looking young fellow and who worked in Armstrong's cork factory, walked into Price's poolroom, which was located in the old White house on Fifth avenue, near Wood street, and laying down a dollar, picked out a three-horse combination. Sam Hymes, who is also well known to local sporting circles, made out his ticket and handed it to him. This combination proved a winner and his ticket paid him $74. After that Smith became a regular frequenter of the room and in those days was regarded as the most expert form player in the city.

This was Smith's strong point in the early days and it is a thing that stuck to him through life. He was a great student of the runners and never bet at random or entered into a pool blindfolded. He could pick the horses when others would fail and his favorite and most expert work was to bet horse against horse, which was to select a certain horse and back it against any other horse in the race or against the field. Just how clever he was in this line was known when he went out to Chicago and broke the largest pool room in that city. Smith has of late years owned a fine stable of runners, but he has cut his let down somewhat. His best horse is thought to be Chilton, who he backed for something like $60,000 in a race at Saratoga last summer and lost it.

Smith upset all traditions connected with the stable when he established a stable of his own and installed his brother William as his trainer. Prior to that time the horse owners had a notion that a successful trainer had to be a man who was born and brought up in a stable. Smith thought different and installed his brother, whose training experience had been confined to preparing Peter Maher for one of his numerous fights. The old stable owners laughed at the move, but the laugh was turned on them because "Pittsburgh Phil's" stable proved to be a success and the horses were sent out into the races as well prepared and in as good condition, in fact, in many cases in a little better condition than those from the stables with the old and tried trainers.

Is Well Provided for the Future.

Should his luck change or his form playing prove fatal "Pittsburgh Phil" will never be left stranded because he has prepared for that. He has an annuity which brings him $10,000 a year as long as he lives. He owns a lot of valuable property in Allegheny and he is also the owner of a large lot of New York real estate. It is only a few years ago since he built a handsome factory a magnificent which cost $35,000, in which when the time comes he will rest beside the one to whom he has largely devoted his life, and who is to him the best sweetheart he has ever known—his mother.

ANSON IS A SPORT.

The Old Gladiator Drops Some Cash at Bowling.

NEW YORK, Dec. 26.—(Special.)—"I'll bowl you for $25 a game," said 'Old Cap' Anson, as he walked with a confident air into one of the big bowling alleys in Broadway yesterday. "Twenty-five dollars a game," he repeated, "and I'm not averse to making the game $300."

"Hello! Mr. Anson," said the proprietor, who spoke with a Teutonic lisp in his English. "How are you? Glad to see you. Sure I'll bowl you a game for $25 or haf a game at $25 a man—$300 you say. Vell, I guess we can make it up right away. Hey, Jake, get those championship alleys heated already, and put on the best balls you got in the house, and get some boys behind the alleys to handle things quickly and shinshape. We're going to do some lively business."

'Old Cap,' as they called him on the ball field, now Andrian Constantine Anson, a substantial business man of Chicago, who has bowling alleys and billiard tables of his own, took off his coat and vest, unbuttoned his "galluses" and converted them into a belt, and then removed his pocketbook from his vest and left it with the cashier.

By this time the report had become well circulated around that Anson, the once famous ball player, was going to bowl a series of match games, and all the spectators who could find room within the "seating capacity" crowded to the alleys to watch the fun.

'Old Cap' bowled all the evening, and at 10 o'clock he was defying the night watchman to prove that he had ever been defeated, but the score was against Uncle Anson severely.

GOOD DAY FOR BAND.

Homestead's Musical Organization Was Well Remembered.

The Homestead Library Athletic club band is $342 richer today because of Christmas. The band on Christmas day rendered C. M. Schwab, president of the United States Steel Corporation, a concert as he was leaving and was presented with $100. They also visited W. E. Corey, president of the Carnegie Steel Company, afterward at his residence on Ellsworth avenue, and were tendered $100 and in the evening serenaded A. C. Dinkey, superintendent of the Homestead steel works, where another $100 came out. J. E. Schwab, assistant to the president of the United States Steel Corporation, also contributed, giving $45. The money will be used for band purposes.

BASKETBALL HAS BEEN HAMPERED

PRESIDENT BARBOUR THINKS PLAY STARTED TOO EARLY.

Rainy Weather Kept Attendance Down. Yale Will Play Star Athletes against D. C. & A. C. in Tonight's Game. Sharpe, Fincke and Weymouth.

John B. Barbour, Jr., president of the Western Pennsylvania Basketball league, has great confidence in the strength of the gymnasium sport as a popular attraction if given a fair trial, and expresses himself as heartily in favor of a continuance of the games at Duquesne garden. President Barbour is one of the best-known supporters of athletics in Western Pennsylvania, his greatest activity having been as president of the old P. A. C. and manager of the club's baseball and football teams.

"I feel confident," he said yesterday, "that in as strong a district for good sports as Pittsburgh there certainly should be room for an interesting sport like basketball, which has such a following in the east. The attendance so far has not come up to expectations, I know, but there have been unfavoring circumstances. In the first place, I told the boys from the start that December was a bad month to launch their project. Outside of the fact that the local season here has never fairly started until January, it is the holiday month and the last of the year. People have their hands full without going in very strong for amusements. I have had many business friends of mine tell me that they were anxious to get out to see the sport, but could do nothing in December.

Weather Was Against the Sport.

"In the second place the weather was against the sport from the start. Not only has December been a bad month, but the worst the weather man had in store seemed to be held up for basketball night. Out of four games I attended it was raining hard on three nights, while it was bitterly cold the other. By the time the game had its innings through the month of January, a much better estimate of its real strength could be formed, in my opinion."

The basketball players forming the teams are determined to find a way for the further trial of the game and have unlimited confidence in its drawing powers. There is a general sentiment in favor of but two games a week, however. While it is felt that tonight's game with Yale will be far from a financial one, owing to the counter attraction of the P. A. C. and Bankers' hockey game.

The D. C. & A. C. team having returned from its annual Christmas trip with victories over Grove City and Butler, is confident of winning from the sons of "Old Eli." The regular "Varsity" team, strengthened by the famous Sharpe, will arrive this morning.

In former years only a class team took this trip; but Yale now finds it necessary to send out the "Varsity," and Duquesne will be the first western team to measure strength with the college players. Yale has been the intercollegiate champion since 1897 and has won all six games played this season.

Some Stars Will Be in Line.

In "Old Eli's" line-up will be found such stars as Weymouth, who made good at fullback on Yale's football team, and was also in the "Varsity" boat crew. Fincke is another football star; he will be seen at center. Dr. Sharpe, one of the best all-around athletes Yale ever produced, will be in the game at his old position, that of center, part of the game. Sharpe is pitcher on the "Varsity" baseball nine and halfback on the football team. He is the coach of the basketball team, and will be seen only in the game against D. C. & A. C., as he is not eligible to play against the college teams on Yale's schedule, having already played four years. Moorhead, a Pittsburgh boy, will be seen at guard, as well as Spraker, the high jumper and hurdler of Yale's track team.

The Manchester and Carnegie Steel teams of the Junior league will play a preliminary game, starting at 8:15. This game will be out of the way by 9 o'clock, the hour scheduled for the big game to start. Line-up:

Yale		D. C. & A. C.
Weymouth	Forward	Fitch
Hyatt	Forward	Rosser-Moore
Fincke-Sharpe	Center	Nickel-Sauer
Lockwood	Guard	Orth-Seibel
Spaeth-Moorhead	Guard	Kalok-Matthews
Manchester		Carnegie Steel
Koch	Forward	Hay
Stellinger	Forward	Seibel
Waldner	Center	Hayes
Burry	Guard	Orr
Graham	Guard	De Muth

THEY HAVE NOT SPLIT.

McGovern Says He Had No Trouble With Harris.

NEW YORK, Dec. 26.—(Special.)—Terry McGovern was at home at his house in South Brooklyn today, where he observed the season of gift-making in the usual manner. He denies emphatically that there is any trouble between him and his manager, Sam Harris, or that there is the slightest ill feeling between them. McGovern said: "Do I look like a man that has been dissipating? I am matched to fight Dave Sullivan, and expect to win. All this talk of my being cast down by my defeat is rot, and got up to influence the betting in my fight with Sullivan. I am going away to Hempstead next week, and will get into the best possible shape for it. I never have will hold any fighter cheap. But just remember that Harris will manage me and no one else, for when he quits taking care of my business it will probably be when I retire in no business for me to have him handle, and we all believe that it is a long way off."

RYAN SUES JEFFRIES.

Says the Champion Owes Him Money for Training Work.

KANSAS CITY, Dec. 26.—Tommy Ryan, once a prize fighter, but now in business in Kansas City, brought suit here today against James J. Jeffries to recover $1,000, which he alleges is due him for training the world's champion for his fight with James J. Corbett at Coney Island in May, 1899. The papers were served on Jeffries while he was in a turkish bath. He paid no attention to it, turning over and continuing his sleep without making reply. Ryan in his petition says he rendered the services exported of him and that the service is reasonably worth $2,500. Of this amount, Ryan says Jeffries paid him $1,500 in three different installments and that $1,000 is still due, for which amount he asks judgment. Jeffries gave an exhibition here last night.

WON'T CHANGE CIRCUIT.

President Hickey Says His Association Will Not Be Shifted.

ST. JOSEPH, MO., Dec. 26.—Thomas J. Hickey today made a denial of the dispatches sent out to the effect that the American Association will place a club in Louisville or Chicago.

"The report is without foundation," said President Hickey. "You can say for the association that we are going to put a club in Omaha and that there is now being formed in Milwaukee a company to handle the club. We have one of the very best baseball men in the business to handle the Omaha club. The eighth city will be Omaha. Not one member of the original association would consent to a change of the circuit."

P. A. C. and Bankers.

The Bankers will meet the champion P. A. C.s in what will undoubtedly be a fast game this evening at Duquesne garden. So far the P. A. C.s have not been doing so well this year, but they claim they will be in the race before the season is over.

Good Bowling Game.

A good game of bowling is promised this evening, when a picked team of Homestead bowlers will go to Duquesne and play the strong team of that place. The Homestead team will consist of Pherson, Caldwell, Hays, McMasters, Jann and Osborn.

THE LONG SHOTS PROVED TO BE GOOD THINGS

Form Players Got a Very Severe Jolt at the Oakland Race Track.

ONLY ONE FAVORITE WON

Jockey Burns Piloted Rose of Hilo, a 15 to 1 Shot, to Victory Over Afghan, an Even Money Favorite. Some Close Finishes.

[BY ASSOCIATED PRESS TO THE GAZETTE.]

SAN FRANCISCO, Dec. 26.—Long-priced horses were in evidence at Oakland today, only one favorite getting home in front. The opening event was taken by Buzzer, backed from 12 to 1 to 8 to 1. He beat Cathello a nose in a fierce drive. Afghan was an even favorite for the second race, but Rose of Hilo, a 15 to 1 choice, ridden by Burns, led all the way and won driving. Tower of Candles was heavily played to win the five furlongs handicap owing to her light impost. She led the greatest part of the way, but Josie G. beat her easily. Homestead was third. Rollick got up in time to win the last race by a head from Grafter. Summaries:

First race, 9-16 of a mile, selling—Buzzer, 108, Vickery, 8 to 1, won; Cathello, 108, Bullman, 4 to 1, second; Prudence, 108, Howson, 30 to 1, third. Time, 0:55. Rosy Cross, Flattered, Ester, Nell Torilla, Tibs, Sterling, Towers, Meteoro, Halaspina and Knockins also ran.

Second race, ¾ of a mile, selling—Rose of Hilo, 109, Burns, 15 to 1, won; Afghan, 109, Birkenruth, even, second; McNamara, 109, Bullman, 6 to 1, third. Time, 1:14¼. Billy Lyons, Ural, Aphrodis, Helen Smith, Bagdad, William Boyer, Tola, Ulloa and Koenig also ran.

Third race, ¾ of a mile, selling—The Giver, 108, Ransch, 2 to 1, won; Lapidus, 104, J. Woods, 7 to 1, second; Hainault, 108, Bullman, even, third. Time, 1:13½. San Lution, Ishtar and Winnecook also ran.

Fourth race, 1¼ miles—Diomed, 107, J. Jackson, 4 to 1, won; Artilia, 101, Birkenruth, 2½ to 1, second; El Mido, 101, Redfern, 8 to 1, third. Time, 1:53¾. Dr. Jernayst, Conrad, Ulm, Morinel and Windward also ran.

Fifth race, ⅝ of a mile, handicap—Josie G., 109, Howson, 4 to 1, won; Tower of Candles, 95, L. Jackson, 3 to 1, second; Homestead, 106, O'Connor, 2½ to 1, third. Time, 0:59½. Doublet, Botany and Byron Rose also ran.

Sixth race, ⅞ of a mile, selling—Rollick, 109, Buchanan, 8 to 5, won; Grafter, 109, Burns, 8 to 1, second; Marshall Neil, 112, Bullman, 5 to 1, third. Time, 1:26⅘. Loyal S., David Cougar also ran.

Entries for Friday:

First race, 11-16 of a mile, selling—Young Morello, 115; Urchin, Dr. Boyle, Gold Finder, Senator Matts, B. F. Mason, Spry Lark, Meraldo, 112; Mrs. Brunell, Aphrodis, Rasy, Manitou, 109.

Second race, ¾ of a mile, selling—Robert Bonner II., Sir Claus Rosarie, Claudator, Budd Wade, Knockings, Annie Max, Bassezo, Wandering Boy, 115; Montana Peerless, Angeleno, Mintaka, 110, Bristol, 107.

Third race, 11-16 of a mile, selling—El Fonse, Cuban Girl, Captivate, 107; Novia, Parsifal, Meadow Lark, Patsy Dolan, Chappie, Malaise, Lost Girl, McNamara, 112, Bard Burns, 110.

Fourth race, 1 mile, selling—Larry Wilt, Dandy, Sir Lewis, 92; Free Lance, 118; Dawson, Quadra, 89; Triadiuza, 115; Nellie Forest, 110; Bedeck, 113.

Fifth race, ⅝ of a mile, selling—Buckoy, The Miller, Ben Ledi, 95; Sly, 113; Fitzkannel, 107; Princess Titania, 97; School For Scandal, 105; Hilee, Gusto, Red Wald, 101; Kitty Kelly, 101; Impromptu, 99.

Sixth race, 1 mile and 50 yards, selling—Einstein, Kansane, Missdon, Duke of York II., John Welch, Howard, 114; Burdock, 117.

THE NEW ORLEANS RACES.

The Stewards Suspended Jockey Smith at New Orleans.

NEW ORLEANS, Dec. 26.—Prairie Dog, Ballin of Gilead and Coburn are the winning favorites. Coburn rode four winners. The stewards have suspended Jockey L. Smith pending an investigation of his riding at this meeting. Weather clear and warm; track fast. Summary:

First race, 1 mile, selling—Prairie Dog, 100, T. Dean, 2 to 1, won; Prop Scotch, 106, E. Robertson, 20 to 1, second; Semicolon, 101, Dade, 8 to 5, third. Time, 1:53¾. Dr. Jernayst, Conrad, Ulm, Morinel and Windward also ran.

Fifth race, ⅝ of a mile, handicap—Josie G., 109, Howson, 4 to 1, won; Tower of Candles, 95, L. Jackson, 3 to 1, second; Homestead, 106, O'Connor, 2½ to 1, third. Time, 0:59½. Doublet, Botany and Byron Rose also ran.

Sixth race, ⅞ of a mile, selling—Rollick, 109, Buchanan, 8 to 5, won; Grafter, 109, Burns, 8 to 1, second; Marshall Neil, 112, Bullman, 5 to 1, third. Time, 1:26⅘. Loyal S., David Cougar also ran.

Entries for Friday:

First race, 11-16 of a mile, selling—Young Morello, 115; Urchin, Dr. Boyle, Gold Finder, Senator Matts, B. F. Mason, Spry Lark, Meraldo, 112; Mrs. Brunell, Aphrodis, Rasy, Manitou, 109.

Second race, ¾ of a mile, selling—Robert Bonner II., Sir Claus Rosarie, Claudator, Budd Wade, Knockings, Annie Max, Bassezo, Wandering Boy, 115; Montana Peerless, Angeleno, Mintaka, 110, Bristol, 107.

Third race, 11-16 of a mile, selling—El Fonse, Cuban Girl, Captivate, 107; Novia, Parsifal, Meadow Lark, Patsy Dolan, Chappie, Malaise, Lost Girl, McNamara, 112, Bard Burns, 110.

Fourth race, 1 mile, selling—Larry Wilt, Dandy, Sir Lewis, 92; Free Lance, 118; Dawson, Quadra, 89; Triadiuza, 115; Nellie Forest, 110; Bedeck, 113.

Fifth race, ⅝ of a mile, selling—Buckoy, The Miller, Ben Ledi, 95; Sly, 113; Fitzkannel, 107; Princess Titania, 97; School For Scandal, 105; Hilee, Gusto, Red Wald, 101; Kitty Kelly, 101; Impromptu, 99.

Sixth race, 1 mile and 50 yards, selling—Einstein, Kansane, Missdon, Duke of York II., John Welch, Howard, 114; Burdock, 117.

THE NEW ORLEANS RACES.

The Stewards Suspended Jockey Smith at New Orleans.

NEW ORLEANS, Dec. 26.—Prairie Dog, Ballin of Gilead and Coburn are the winning favorites. Coburn rode four winners. The stewards have suspended Jockey L. Smith pending an investigation of his riding at this meeting. Weather clear and warm; track fast. Summary:

First race, 1 mile, selling—Prairie Dog, 100, T. Dean, 2 to 1, won; Prop Scotch, 106, E. Robertson, 20 to 1, second; Semicolon, 101, Dade, 8 to 5, third. Time, 1:53¾. Dr. Jernayst, Conrad, Ulm, Morinel and Windward also ran.

Fifth race, ⅝ of a mile, handicap—Josie G., 109, Howson, 4 to 1, won; Tower of Candles, 95, L. Jackson, 3 to 1, second; Homestead, 106, O'Connor, 2½ to 1, third. Time, 0:59½. Doublet, Botany and Byron Rose also ran.

Sixth race, ⅞ of a mile, selling—Rollick, 109, Buchanan, 8 to 5, won; Grafter, 109, Burns, 8 to 1, second; Marshall Neil, 112, Bullman, 5 to 1, third. Time, 1:26⅘. Loyal S., David Cougar also ran.

Entries for Friday:

First race, 11-16 of a mile, selling—Young Morello, 115; Urchin, Dr. Boyle, Gold Finder, Senator Matts, B. F. Mason, Spry Lark, Meraldo, 112; Mrs. Brunell, Aphrodis, Rasy, Manitou, 109.

Second race, ¾ of a mile, selling—Robert Bonner II., Sir Claus Rosarie, Claudator, Budd Wade, Knockings, Annie Max, Bassezo, Wandering Boy, 115; Montana Peerless, Angeleno, Mintaka, 110, Bristol, 107.

Third race, 11-16 of a mile, selling—El Fonse, Cuban Girl, Captivate, 107; Novia, Parsifal, Meadow Lark, Patsy Dolan, Chappie, Malaise, Lost Girl, McNamara, 112, Bard Burns, 110.

Fourth race, 1 mile, selling—Larry Wilt, Dandy, Sir Lewis, 92; Free Lance, 118; Dawson, Quadra, 89; Triadiuza, 115; Nellie Forest, 110; Bedeck, 113.

Fifth race, ⅝ of a mile, selling—Buckoy, The Miller, Ben Ledi, 95; Sly, 113; Fitzkannel, 107; Princess Titania, 97; School For Scandal, 105; Hilee, Gusto, Red Wald, 101; Kitty Kelly, 101; Impromptu, 99.

Sixth race, 1 mile and 50 yards, selling—Einstein, Kansane, Missdon, Duke of York II., John Welch, Howard, 114; Burdock, 117.

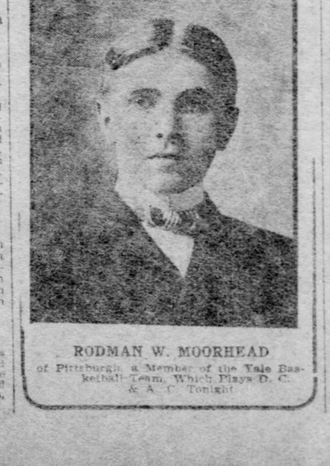

RODMAN W. MOORHEAD
of Pittsburgh, a Member of the Yale Basketball Team, Which Plays D. C. & A. C. Tonight.

LAST WEEK OF LONG SERVICE IS BEGUN

JAMES MEANS RETIRES FROM PANHANDLE ON DECEMBER 31.

Directors of the System in a Eulogistic Minute Recite the Faithful Work He Did in His 45 Years' Connection With the Road—A Life of Industry.

James Means has entered upon his last week of service as division freight agent of the Panhandle. December 31 will end his long connection with that road and he will lay aside his active duties. He retires on a pension. Not a few of the freight men of Pittsburgh received their first training from Mr. Means, among them being his successor, J. D. Lippincott. The board of directors of the Panhandle, at its last meeting, adopted the following minute in relation to his retirement:

The directors and officers of this company desire to place on record their high appreciation of the services that have been rendered by Mr. Means during his long connection with it, covering a period of 45 years, and to convey to him both personally and officially, an expression of their highest regard and esteem.

Mr. Means entered the service of the Steubenville & Indiana railroad in the autumn of 1854, and after serving about eight months as assistant to the freight and ticket agent at Steubenville, he left the service for a while, but on January 2, 1857, re-entered it as assistant to the general freight and ticket agent. In 1860 he was made paymaster and served in that capacity until the spring of 1864, when he was sent to Cincinnati as general agent.

In the winter of 1864 he was appointed general freight agent of the Steubenville & Indiana and removed to Columbus, O. Upon the organization of the Pittsburgh, Columbus & Cincinnati railroad, in October, 1865, he was appointed general freight agent. In May, 1868, his office was removed to Pittsburgh, and upon the organization of the Pittsburgh, Cincinnati & St. Louis Railway Company, he was appointed general eastern freight agent, with office at Pittsburgh.

On April 1, 1871, he was appointed assistant general freight agent of the Pittsburgh, Cincinnati & St. Louis Railway Company, with office at Pittsburgh, and upon the removal of the general offices from Pittsburgh to Columbus in February, 1874, he was, at his own request, appointed division freight agent, in charge of the Pittsburgh division, and has since held that position, with office at Pittsburgh. In August, 1890, he was appointed division freight agent of the Pittsburgh, Cincinnati, Chicago & St. Louis Railway Company, and had the control of the Pittsburgh division and branches, which position he filled until retired.

Mr. Means' long and active service has been marked at all times by fidelity, ability and zeal. His familiarity with traffic interests has given great weight to his advice. His sterling manhood and genial disposition have won the esteem of the company's officers and employes of the general public. And he must now take with him the earnest wish of every associate that his retirement may be blessed with congenial and felicitous length of days.

Mr. Means makes his home with his daughter, Mrs. R. J. Beatty of Washington, Pa. His plans for the immediate future keep Washington as his home, and for some time past he has made the trip back and forth from Pittsburgh daily. He still remains in health and of unusual vigor for a man of his age, and retires from his railroad work with all his faculties as bright as ever.

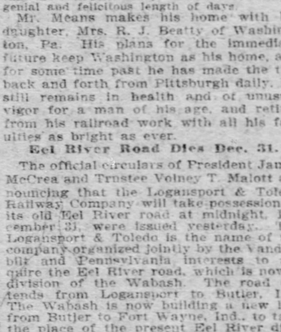

JAMES MEANS,
Retiring Division Freight Agent of the Panhandle.

Eel River Road Dies Dec. 31.

The official circulars of President James McCrea and Trustee Volney T. Malott announcing that the Logansport & Toledo Railway Company will take possession of its old Eel River road at midnight, December 31, were issued yesterday. The Logansport & Toledo is the name of the company organized jointly by the Vanderbilt and Pennsylvania interests to acquire the Eel River line, which is now a division of the Wabash. The road extends from Logansport to Butler, Ind. The Wabash is now building a new line from Butler to Fort Wayne, Ind., to take the place of the Eel River road in that connection. The jurisdiction of the Vandalia officials has been extended over the new old Eel River in all departments.

Railway Club Meets Today.

The regular monthly meeting of the Railway club of Pittsburgh will be held this afternoon at 2 o'clock at the Hotel Lincoln. An interesting program has been prepared. A majority of the 200 or more members are expected to be present. The main paper will be read by Orville Wright, mechanical engineer of the Pittsburgh & Lake Erie. Its subject is "The Steam Engine Indicator in Locomotive Practice."

The first number of the official proceedings of the club, a monthly magazine, has just appeared. The number is handsomely bound and printed and contains a full report of the events in the two months of the club's history.

RAILROAD NOTES.

The mileage of the Baltimore & Ohio has increased during the past year from 2,600 to 4,357—almost doubled.

The Lagonier Valley will receive this week six new passenger coaches and four locomotives to be put into service at once.

Charles Montgomery, the newly appointed stationmaster at the Union station, will give up that position tomorrow evening to engage in private business. It is not known yet who will be his successor.

The Pittsburgh & Western will run Washington excursions to and from that city the following dates: January 16 and February 20. The tickets will be good for 10 days. A very low rate has been made.

Stock Exchange Seat Came High.

NEW YORK, Dec 26.—A new record price for a seat on the New York stock exchange was established today by a sale at $80,000. Last Saturday a seat sold for $75,000, which was the record up to that time.

Basketball Notes.

The Riverview A. C. will play the Collier A. C. of Sharpsburg tonight at the Gusky home gymnasium, corner Perrysville and Riverview avenues.

The Wilmerding Y. M. C. A. first and second basketball teams have a few open dates for January. Any first-class basketball team desirous of arranging a game away from home or wanting return games will address C. F. Burkhardt, manager, Wilmerding Y. M. C. A., Wilmerding Pa.

The Manchester Jr. and the Wilmerding Y. M. C. A. Jr. basketball teams will clash tomorrow night at Manchester Turner hall. This will be the first meeting of these teams this season and the first appearance of the latter team in Manchester. During the season of 1899-1900 Manchester defeated Wilmerding at Wilmerding in a hot game by the score of 7 to 6. Last Thanksgiving day Wilmerding turned the tables and won a hard-earned victory by the score of 14 to 12. These scores were so close that it is hard to decide which is the better team, but in the coming contest, perhaps, a more accurate estimate may be placed on the playing abilities of the two fives.

Manager Westlake of the Carnegie Steel team has resigned, and Charles H. Porter is a probable successor.

If an interscholastic league is organized, Pittsburgh high school will have a strong man in Henry Nickel, the O. C. A. A. C. guard.

Referee Kelley of the Western Pennsylvania league, who has been ill with typhoid fever, is in a critical condition.

There is a strong demand that Will Haddock remain in the game, not only from Allegheny team members, but from outside admirers of his pretty forward game. He has for years been a leader among Western Pennsylvania clubs, throwever, for business reasons decided to retire from the game.

The C. A. C. Jr. basketball team of Braddock will meet the Hopestead Tigers at the Carnegie gymnasium, Braddock, tonight.

The Homestead high school basketball team will play their first game this evening. They will play the Braddock team and feel confident of winning. Their first game at home will be played with Pittsburgh academy on Tuesday evening of next week, at the H. L. A. C. gymnasium.

STALWARTS ARE ABOUT TO APPEAL TO THE COURTS

Collector of Delinquent Taxes Is Said to Practice Discrimination.

FAVORS CITY MACHINE

Compels Affidavits from Those Paying Taxes of Anti-Flinn Voters, While the Machine Receipts Are Handed Over Without Protest.

S. F. Conner collector of delinquent taxes for the county, is to be taken into the courts and compelled to show by what authority he orders persons paying taxes of others to make affidavit to the genuineness of the signatures. Citizens' party managers have a couple of cases where the office has discriminated.

George W. Guthrie is preparing the papers in a case that he will take into courts. He says that under the act of 1897 the collector has no right to compel an affidavit. The law simply requires the elector, whose tax is to be paid, to sign an order, authorizing the payment. Mr. Guthrie says that if the collector is in doubt about the genuineness of a signature he has the same recourse that a bank has when it believes a check has been forged. It has been decided in the Philadelphia courts that no affidavit is needed.

The other day a man was sent to the office with an order for 12 taxpayers. The clerks supposed that he came from Sixth avenue and the receipts were handed over to him without a word. He was followed by a couple of men, who were known to represent the Citizens' party. They were informed that they would have to make affidavit. The anti-machine men say that they have seen men go into the office and get tax receipts without an authorization. These matters are all to be aired in the courts.

The attempt to get Dr. George W. McNeil of the Twenty-first ward to oppose R. B. Douglas for select council has failed. It is generally believed that the machine was back of the movement. Messrs. McNeil and Douglas represent the ward in common council. They are consistent anti-machine men. James Clark is the member of select and he is a Flinnite. Mr. Douglas has decided to go to select and the machine would rather see any other man there. It was for this reason that Dr. McNeil was urged to run for select. James A. Clark, the Democratic member of the board of county commissioners, is credited with having asked Dr. McNeil to make the fight. This action has caused a number of people to charge the commissioner with being perniciously active in behalf of Flinn and his machine.

Mr. Douglas says that Dr. McNeil has no intention of being a candidate for select council. He will seek a re-election to the common branch and is heartily in accord with the candidacy of Mr. Douglas.

There will be a meeting of citizens of the Fourteenth ward at the Soho school this evening at 8 o'clock. The purpose of the gathering is to nominate candidates for councils. It is probable that James J. Booth, the former business partner of Senator William Flinn, will be named for select council. Christ Beckert, a present member of common council, will be nominated. Ex-Recorder A. M. Brown and George W. Stengel will make speeches.

The committee of 25 to have charge of the Citizens' party campaign may be formed tomorrow. The gentlemen will be selected by David D. Bruce, chairman of the town meeting. It is said that a Republican will be chosen as the head of the body.

The Democratic primaries to elect delegates who will nominate a candidate for controller, will be held tomorrow evening between the hours of 4 and 7 o'clock. There have been reports that the machine is attempting to control a number of delegates, but they cannot get enough votes to upset the plans of the leading Democrats. The convention will be held next Tuesday night at a place which will be selected later.

According to reports from Crawford county, Congressman A. L. Bates will have to fight for a second term in the Erie-Crawford district. W. R. Andrews, private secretary to Senator Boies Penrose, wants the nomination. Mr. Bates is active, however. He has already secured a number of strong indorsements in Erie county and is endeavoring to make himself popular with his Corry constituents by securing them a government building. Some of the strong Republican leaders of Crawford, who would otherwise have been for Andrews, are pledged to Bates for a second term, because he saw them first.

The colored voters of the Eighth ward held a meeting last night at No. 1311 Washington street. The meeting was presided over by W. H. Smith. A very animated discussion arose over the question of the regularity of Constable John Gray, who is a candidate for re-election. It was decided to indorse W. M. McKelvy as a candidate for common council, as well as Gray's candidacy for constable. About 75 voters were present at the meeting.

Foley Knocked Murphy Out.

EAST LIVERPOOL, O., Dec. 26.—(Special.)—Jack Foley of Steubenville knocked out Paddy Murphy of this city at the end of the second round Wednesday afternoon. Murphy was outclassed, although he had the advantage of the weight.

Collier Won Close Contest.

The Collier A. C. defeated the R. R. Y. M. C. A. team last night in a hotly-contested game of basketball, by a score of 25 to 22. The feature of the game was the team work of both teams, and the goal throwing of Traps of Collier and Tannehill of Railroad.

The Empire City Track Sold.

NEW YORK, Dec. 26.—The Empire City race track at Yonkers was sold at public sale today to Frank Farrell of this city. The price paid was $218,000. Farrell refused to say what disposition would be made of the track.

Tod Sloan Will Ride Again.

CHICAGO, Dec. 26.—Tod Sloan sends word to his Indiana relatives that he has applied for a license to ride in England and America next year. He is now in Paris manufacturing French automobiles.

SANTA CLAUS GAVE AWAY PRETTY SOUTHERN BRIDE

Delivered Her, With Other Presents from a Christmas Tree, to a Young Professor.

KNOXVILLE, TENN., Dec. 26.—Tate Springs, a Cumberland mountains winter and summer resort, was the scene of a unique wedding, a real live Santa Claus giving away a blushing bride and presents for several hundred people from the same tree.

The presents were being distributed in the usual manner when Santa Claus announced that he would require considerable assistance in delivering the next present. He called the name of Prof. Edward Dagnar, and that young gentleman went forward to the front part of the house. The strains of the Lohengrin wedding chorus sounded simultaneously from an organ, and from behind the tree stepped Miss Maude Woodward. A minister next appeared, and before the startled congregation had fully recovered from their surprise, Santa Claus himself had given the bride away, the few words constituting the ceremony had been said and the wedding ring was gracing the finger of the bride.

The contracting parties are prominent members of old southern families. They planned the unique wedding as a surprise to their friends.

NEW LAWS FOR METHODISTS

Women Will Now Be Allowed to Sit in General Conferences as Delegates.

CHICAGO, Dec. 26.—Announcement was made here today that the new constitution of the Methodist Episcopal church, which was adopted at the last general conference of that denomination held at the Auditorium in May, 1900, and referred to the various conferences throughout the country, has finally been approved by the three-quarters vote required. The vote is as follows: Ayes, 8,196; nays, 2,333.

The element which opposed the new organic law of the church because it provided for the admission of women as delegates to the general conference, made war on the new constitution all along the line, but met with defeat. One hundred and twenty-one annual conferences voted on the question, a total of 10,709 ballots being cast by delegates.

The principal changes provided for by the new constitution are: It gives women the right to sit as delegates in the general conference.

It gives laymen's electoral meetings authority to vote on constitutional questions.

It changes the vote necessary in the general conference to amend the constitution from three-fourths to two-thirds.

Nervous Exhaustion.

Wheeler's Nerve Vitalizer cures this most common form of nervous disease with absolute certainty and permanency.

C. DE VOS, Coopersville, Mich.
CURED OF
NERVOUS EXHAUSTION
BY
WHEELER'S NERVE VITALIZER.

We desire to direct attention to the second letter written by Mr. De Vos five years after he was cured. It shows that a cure by Wheeler's Nerve Vitalizer is always permanent.

"I broke down with nervous exhaustion and sleeplessness. Could not sleep until worn out, my appetite failed me and I had to choke down what little I did eat. My attention was directed to Wheeler's Nerve Vitalizer and I concluded to try it. It had a wonderful effect on me; in a few nights I was able to get all the sleep needed, my appetite returned and became as ravenous as a wolf's, my weight increased twelve pounds, my mind became clear and active; in fact, I was restored to health and I look and feel an entirely different man."

Five years later Mr. De Vos wrote as follows:

"In reply to yours of the 26th inst., would say that I wrote a testimonial for Wheeler's Nerve Vitalizer some five years ago and it had the effect then stated. The cure has been a permanent one, and I am enjoying better health and weigh more than I have for years. I can heartily recommend this remedy for sleeplessness and run-down constitutions. C. De Vos, Coopersville, Mich."

There is no form of nervous disease from Sleeplessness or Weakness to Nervous Prostration and Epileptic Fits that will not yield to Wheeler's Nerve Vitalizer. Proof will be sent to anyone making the request.

For sale by druggists or by express, prepaid. $1.00 per bottle, 6 for $5.00. J. W. Brant Co., Ltd., Albion, Mich.

ASK Druggist for 10 CENT TRIAL SIZE.
Ely's Cream Balm
Gives Relief at Once.

COLD IN HEAD

It cleanses, soothes and heals the diseased membrane. It cures Catarrh and drives away a Cold in the head quickly. It is absorbed. Heals and Protects the Membrane. Restores the Senses of Taste and Smell. Full size 50c, Trial Size 10c, at Druggists or by mail. ELY BROTHERS, 56 Warren St., New York.

"ALL WRIGHT—FOR MORE THAN HALF A CENTURY"
McMUNN'S
ELIXIR OF OPIUM
Possesses all the sedative and anodyne qualities of opium, but produces no sickness of the stomach. In acute nervous disorders it is a valuable remedy. Recommended by best Physicians every where.
WRIGHT'S INDIAN VEGETABLE PILL CO., New York.

Going to Carlsbad

in search of health. Thousands go. Many cannot go. Carlsbad is coming to them. At least, the health giving part of it is. You get every curative quality that has made the place famous for hundreds of years, in the Carlsbad Sprudel Salt.

Carlsbad Sprudel Salt is a specific in all ailments of the Liver, Stomach and Kidneys, in Gout, Rheumatism, etc. It cures all forms of constipation. The

Carlsbad Sprudel Salt

is obtained by evaporation from the waters of the Springs at Carlsbad and contains the same remarkable curative properties that have made the place famous for centuries.

Every bottle of genuine imported CARLSBAD SPRUDEL SALT bears the signature of Eisner & Mendelson Co., Sole Agents, New York.

Duquesne Be

TWO ATTORNEYS IN PARTNERSHIP FOR A LIFETIME

Woman City Solicitor of Palmyra, Mo., Weds Lawyer of Same State.

A CHRISTMAS SURPRISE

Were to Be Married in February, but Determined to Steal a March on Their Friends—Bride Comes From a Family of Legal Practitioners.

[SPECIAL TELEGRAM TO THE GAZETTE.]

ST. LOUIS, MO., Dec. 26.—Love laughs at law in the case of Mr. and Mrs. Otho F. Matthews, who are passing their honeymoon at the Southern hotel. Both are practicing lawyers and the bride is city attorney at Palmyra, Mo. She is the only city attorney of her sex in Missouri.

She was Miss Mary A. Anderson and is a member of a distinguished family in Northeastern Missouri. Thomas L. Anderson, her grandfather, was a prominent lawyer and congressman for many years. Col. Rufus Easton, her great-grandfather, was the first attorney general of Missouri. Her father, W. F. Andersen, is a Palmyra attorney.

"I come of families of lawyers on both sides," said Mrs. Matthews. "I am the only woman lawyer in the family, and now I have forsaken the profession; but I tell my friends that I have merely formed a new partnership, for Mr. Matthews is a lawyer at Macon."

Both Mr. and Mrs. Matthews are young and handsome. They were married on Christmas at the home of the bride in Palmyra. The wedding was a surprise to both families. It had been their intention to marry in February, but Mr. Matthews made a Christmas eve call upon Miss Anderson, and that night it was determined that the wedding should take place Christmas day.

"I was so excited," the happy bride-groom confessed, "that I forgot to pay my hotel bill at Palmyra. I shall wire the landlord that I have not run away."

The bride studied law in her father's office and was admitted to the bar three years ago. Only shortly thereafter she was elected city attorney. She has prosecuted all cases for the city.

When William J. Bryan spoke at the Palmyra opera house, December 17, Miss Anderson had the honor of introducing the distinguished orator to the audience.

THREE KILLED IN CHICAGO.

Several Others May Die From Injuries Received From a Falling Crane.

CHICAGO, Dec. 26.—Three men were instantly killed and four injured by the falling of a steel crane at the American bridge works this afternoon. The killed are John Swan, John Traver and Albert Rock.

The injured are: John Doyle, Charles Warren, Mathew Hogan and Patrick Murphy. All of the injured, with the exception of Murphy, are seriously hurt.

Thirty men were working in the vicinity of the crane at the time of the accident, and many of these had narrow escapes. Swan, Traver and Rock were caught beneath the huge mass of steel, and each man was crushed so badly as to be almost unrecognizable. The crane was guaranteed to hold 30 tons, but was carrying only 20 tons at the time of its collapse.

Transit Company Incorporated.

COLUMBUS, O., Dec. 26.—The Seither Transit Company of Mentor, Ohio, was incorporated by the secretary of state today with $225,000 capital stock. The company is to build, purchase, lease and operate vessels on the Great Lakes. The incorporators are: S. H. Halding, B. Seitz, Frank S. Austen, George B. Mariz and N. B. Snavley.

PERSISTENT SAVING DID IT.

A Coachman in the East End Whose Check for $5,000 Is Good.

A coachman in the East End who makes but $40.00 a month began some years ago to deposit half of his earnings regularly with the Mercantile Trust Co., where money earns 3 per cent. As his savings accumulated, the officers of the company advised him from time to time in regard to investments, and today he is worth $5,000. This is only one instance of what may be accomplished by systematic saving, when you select a suitable banking institution like the Mercantile, 413 Wood street, in which to deposit your money.

1223uwy

Bartlett Range—Quick Baker—
J. C. Bartlett Co., 632-634 Liberty st.
1213ypwo

GAZETTE WANT ADS QUICKLY BRING DESIRABLE RESULTS. TRY THEM

THE RATE FOR

Wants, For Sale, To Let, Lost, Found, Personals and all Classified Advertisements in

THE PITTSBURGH GAZETTE

is ONE CENT PER WORD when paid for in advance.

For the convenience of advertisers The Pittsburgh Gazette has established the following branch offices, where classified advertisements may be left at regular rates, 1c per word, each insertion cash in advance. Advertisements left at any branch office will be telephoned to the main office, thus insuring prompt publication.

PITTSBURGH.

BRUSHTON AVE., 318—F. S. Weisser & Co.
BUTLER ST., 352—H. C. Knapp.
BUTLER ST., COR. 43D—R. E. Totten.
BUTLER ST., 2410—A. W. Covert.
BUTLER ST., 3302—Henry A. Spilker.
CARVER ST., COR. PARK AVE.—R. B. McKey.
CENTER AVE., 1801—T. F. Moors.
CENTER AVE., 2101—C. E. Nourse.
CENTER AVE., COR. KIRKPATRICK ST.—The Bell Pharmacy.
CENTER AVE., COR. NEVILLE ST.—Shady side Grocery Company.
COLLINS AVE., 113—William Linderman.
CONGRESS ST., COR. WYLIE AVE.—C. F. McMurray.
DALLAS AVE., COR. KELLY ST.—McCabe's.
FIFTH AVE., 2221—Robin Drug Company.
FIFTH AVE., 1401, COR. STEVENSON—Chas. L. Young.
FIFTH AVE., 1704—Harper & Wayne.
FIFTH AVE., 2229—McKee & Berlin.
FIFTH AVE., 3014—Bing's Pharmacy.
FIFTH AVE., 3705—Central Pharmacy.
FORBES ST., 2705—John M. Hohman.
FORBES ST., COR. CRAIG—Geo. A. Charles.
FORTY-THIRD ST., COR. BUTLER—R. M. Totten.
FORTY-FOURTH ST., COR. BUTLER—A. W. Key.
FRANKSTOWN AVE., 1—W. L. Stewart.
FRANKSTOWN AVE., COR. PENN—Markell Bros.
FRANKSTOWN AVE., 120—E. G. Suffal.
FRANKSTOWN AVE., 284, COR. PARK—O. F. Freebing.
FRANKSTOWN AVE., 6956—Theo. T. Hill
FRANKSTOWN AVE., 7800., COR. OAKWOOD ST.—McKee & Berlin.
FULTON ST., COR. WYLIE—Wm. Shuchmann.
FULTON ST., 108—F. J. Kellenberger.
HAMILTON AVE., COR. HOMEWOOD—J. R. McCreary.
JUNILLA ST., COR. WYLIE AVE.—E. H. Melvin.
KIRKPATRICK ST., COR. WYLIE AVE.—James Sieling.
KELLY ST., COR. DALLAS AVE.—McCabe's.
LARIMER AVE., 419—F. J. BREHM.
NEVILLE ST., COR CENTER AVE.—Shady-side Grocery Company.
PARK AVE., COR. FRANKSTOWN.—O. F. Freebing.
OAKWOOD ST., COR. FRANKSTOWN AVE.—McKee & Berlin.
PARK AVE., 401, COR. CARVER ST.—R. E. McKelvey.
PENN AVE., 2901—P. C. Schilling Company.
PENN AVE., 3400—G. W. Tea, druggist.
PENN AVE., 9999, COR. HIGHLAND—East End Drug Company.
PENN AVE., COR. FRANKSTOWN—Mark Bros.
SEMPLE ST., COR. WARD—W. S. Beach.
STEVENSON ST., COR. FIFTH AVE.—Chas. L. YOUNG.
THIRTY-THIRD ST., 637—McNally's Pharmacy.
TWENTY-EIGHTH ST., COR. PENN AVE.—P. C. Schilling Company.
WARD ST., COR. SEMPLE—W. S. Beach.
WYLIE AVE., 1101, COR. CONGRESS—C. F. McMurray.
WYLIE AVE., COR. FULTON—Wm. Shuchmann.
WYLIE AVE., COR. KIRKPATRICK ST.—James Sieling.
WYLIE AVE., 2228—J. Rueckert.
WYLIE AVE., 2450, COR. JUNILLA ST.—E. H. Melvin.

ALLEGHENY.

ALLEGHENY AVE., 1200, COR. CABINET ALLEY—Allegheny Avenue Pharmacy.
ALLEGHENY AVE., COR. REBECCA ST.—C. A. Spang.
BEAVER AVE., 1402—Bundy & Eaton.
BEAVER AVE., COR FRANKLIN ST.—John Britsain.
BEAVER AVE., COR. NIXON ST.—Wm. Dice.
BRANCH ST., COR. LOWRY—T. J. McGee.
BRIGHTON PLACE, COR. TAGGART ST.—D. A. Vanasdale.
BUENA VISTA ST., COR. JACKSON—Steigleder & Kutscher.
CABINET ST., COR. ALLEGHENY AVE.—Allegheny Avenue Pharmacy.
CALIFORNIA AVE., 2309, COR. ISLAND—Grist.
FEDERAL ST., 210—James R. McClelland.
FEDERAL ST., 303—W. A. Steele.
FEDERAL ST., COR. MONTGOMERY AVE.—B. F. Welsch.
FEDERAL ST., COR. NORTH AVE.—Minnick's Drug Store.
FRANKLIN ST., COR. BEAVER AVE.—John Britsain.
FREMONT ST., COR. WASHINGTON AVE.—C. H. Kelly.
FULTON ST., COR. LOCUST—J. P. Urban & Son.
GRANT AVE., COR. WESTERN—Henry W. Beukel.
JAMES ST., COR. OHIO—Crescent Pharmacy.
JACKSON ST., COR. BUENA VISTA—Steigleder & Kutscher.
JUNIATA ST., COR. MANHATTAN—Jas. A. Fassel.
LOWRY ST., COR. BRANCH—T. J. McGee.
LOCUST ST., COR. FULTON—J. P. Urban & Son.
MANHATTAN ST., COR. JUNIATA—Jas. A. Fassel.
MANHATTAN ST., COR. WASHINGTON—Chas. M. Kelly.
MCLURE AVE., COR. WOODS RUN—Will J. Morris.
MONTGOMERY AVE., COR. FEDERAL ST.—B. F. Welsch.
MONTEREY ST., 1410—Minnick's Drug Store.
NIXON ST., COR. BEAVER AVE.—Wm. Dice.
NORTH AVE., COR. FEDERAL ST.—Minnick's Drug Store.
OHIO ST., COR. UNION AVE.—Wm. Ziegenhine.
ORIO ST., COR. JAMES—Crescent Pharmacy.
PENNSYLVANIA AVE., OPP. SEDGWICK—Louis Steitz.
PERRYSVILLE AVE., 2111—W. L. Sutter, Ph. B.
PERRYSVILLE AVE., 3906—Thomas Cooper.
REBECCA ST., 636, COR. SCHOOL ST.—Reis' Pharmacy.
REBECCA ST., COR. ALLEGHENY AVE.—C. A. Spang.
ROBINSON ST., W., 302—D. W. Nobbs.
SCHOOL ST., COR. REBECCA—Rebecca St. Pharmacy.
TAGGART ST., 1, COR. BRIGHTON PLACE—D. A. Vanasdale.
UNION ST., COR. OHIO ST.—Wm. Ziegenhine.
WASHINGTON AVE., COR. FREMONT—C. H. Kelly.
WASHINGTON AVE., COR. MANHATTAN—Chas. M. Kelly.
WESTERN AVE., COR. GRANT ST.—Henry W. Beckel.
WOODS RUN AVE., COR. M'CLURE—Will J. Morris.

SOUTH SIDE.

CARSON ST., 2, COR. SMITHFIELD ST.—John F. Murphy.
CARSON ST., COR. S. TENTH—Chambers' Pharmacy.
CARSON ST., 2121—B. J. Stenger.
CARSON ST., 2131—F. L. Urben.
NINETEENTH ST., COR. SARAH—Zoeller's Drug Store.
SARAH ST., COR. S. NINETEENTH—Zoeller's Drug Store.
SMITHFIELD AND CARSON STS.—John F. Murphy.
TENTH ST., COR. CARSON—Chambers' Pharmacy.
TWELFTH ST., 52, OPP. MARKET HOUSE—Beck Pharmacy.
WASHINGTON AVE., 81—Alex. D. Black & Son.

THE PITTSBURGH GAZETTE.

Main Offices:
347 and 349 Fifth Ave.....Pittsburgh

WANTED.

Male Help.

THE Mercantile Employment Bureau,
128h 616 Penn ave.

TRAVELERS—Two or three high-class travelers to represent a large manufacturing company. None but men of experience and ability need apply. Address, stating age, experience and references, H 32, The Gazette. 1211wyuh

WHEN seeking employment, investigate our methods. MERCANTILE, 616 Penn ave. 128h

WE do not handle domestic help, but make a specialty of mercantile and first-class mechanical help. Call or write.
128h MERCANTILE, 616 Penn ave.

WE have among our customers the largest and best firms in the city, which enables us to place men in good positions. STAR BUREAU, 120 Sixth st. 128h

WE are the "STAR EMPLOYMENT BUREAU" of the United States. Our methods cannot be equaled. 120 Sixth st. 1214h

WE supply the largest and best firms in Pittsburgh with help.
1214h STAR Bureau, 120 Sixth st.

YOUNG MAN—Bright, active young man, 16 to 18 years old, to make himself generally useful about wholesale store; good opportunity for rapid advancement. Patterson Dry-goods Co., Fifth ave. and Market st. 1227g

YOUR case handled promptly by us.
THE MERCANTILE, 616 Penn ave.

Female Help.

AMATEUR actresses for high class traveling company; salary $20.00; must have means to furnish good wardrobe. Address L 57, The Gazette. 1223c

BILL CLERK—Young woman, in a wholesale house; not under 18 years of age; none without experience need apply. Address L 53, The Gazette. 1227go

COOK—Take charge of serving lunch at noon to about 35 persons in office building; woman preferred. Apply Mesta Machine Co., West Homestead. 1227go

LADY clerk for grocery store, in the city; must be well recommended. Address M 53, The Gazette. 1227go

RENO SHORTHAND SCHOOL,
Sixth ave. and Smithfield st. Corporations and business men seek its graduates, because they are known to be thoroughly competent. Day and evening sessions. Send for catalogue. 1227h

STENOGRAPHER—Experienced young woman; answer, stating reference, salary expected, etc., K 57, The Gazette. 1227go

Male and Female Help.

MEN—Young and middleaged, and women, to prepare for honorable and profitable position; day and night school all year; vacation term begins January 2. Actual Business College, corner Wood street and Sixth avenue, Pittsburgh. Established 1886. 1227uwo

MALE and female help supplied. Walker's, 108 Sixth st. Both telephones, No. 350. 1102jr

Pupils.

RENO SHORTHAND SCHOOL,
Sixth ave. and Smithfield st. Personally conducted by Mr. Marshall H. Reno. Over 30 years engaged in reporting in the Allegheny county and United States courts. Send for catalogue. 1227h

RENO SHORTHAND SCHOOL,
Sixth ave. and Smithfield st. Corporations and business men seek its graduates, because they are known to be thoroughly competent. Day and evening sessions. Send for catalogue. 1227h

CLERKS attend the
Reno Shorthand School,
Sixth ave. and Smithfield st. Session daily, and Monday, Wednesday and Friday evenings. Telephone 2822 Grant. 1105h

YOUNG LADY STENOGRAPHERS, join speed class at Reno Shorthand School, Sixth and Smithfield. Graham's Reporting Style thoroughly taught. Every day, and Monday, Wednesday and Friday evenings. 1029h

RENO SHORTHAND SCHOOL,
Sixth ave. and Smithfield st. The most modern, thorough and practical school in Western Pennsylvania. Day and evening sessions. Telephone 2822 Grant. 1227h

SHORTHAND—THE MARTIN SHORTHAND School, 631 Penn ave.; oldest, largest, best. Established 19 years. Day and evening sessions. 1216h

Special.

WANTED—
Bunion feet to wear comfortably fitting shoes. We have them.
TRY CAIN,
924hb 503 Market st.

Miscellaneous.

BOOKKEEPERS, attend the
Reno Shorthand School,
Sixth ave. and Smithfield st. Session daily, and Monday, Wednesday and Friday evenings. Telephone 2822 Grant. 1106h

WANTED—Old and new carpets,
Bought and sold.
Call and see us.
Allegheny Carpet and Feather Renovating Co., 823 Pennsylvania ave. 126h

Cleaning. Dyeing
SIMPSON CLEANING & DYEING CO.,
614 Penn Ave.
Repairing. Pressing.
1213h

WANTED—To negotiate loan of $5,000 for one year; party has $24,000 encumbered property; will pay liberally. Address L, A. W., P. O. Box 553, city. Best references. 1227ypo

A GOOD DOG—Will pay good price for the right animal. Call after 9 a. m. Friday and bring animal. Jas. Gray, Water Assessor, City hall, Allegheny. 1227jc

WANTED—You to examine our printing carefully. Satisfaction guaranteed. H. C. Knapp, 3521 Butler st. Bell 'phone 51 Fisk; P. & A. 81 Lawrence. 1016h

WANTED—Every firm in the city to try H. C. Knapp, the printer, 3521 Butler st., for satisfactory commercial printing. Both 'phones. 1016h

NO trouble for mothers to give SWEET CASTOR. 820h

FOR RENT.

City and Suburban Residences.

FOR RENT—18 minutes from Fifth and Wood st. to the new brick houses of 6 rooms, kitchen and attic. All conveniences on Clarissa st., near Herron ave. 1126h

East End Residences.

FOR RENT—New four room brick houses with large attic, kitchen, bath, h. and c. water, laundry, hardwood and slate mantels, front porches, etc., only $20. Clarissa st., near East Herron. Four car lines within 5 minutes. 1126h

SEND for a complete list of East End houses.
J. W. SHERRER, 107 Sheridan ave. 123h

Flats.

FOR RENT—Centrally located in a desirable part of the East End, a five-story building with apartments of one and two rooms, and bath. Barber shop, billiard, dining and reception rooms, steam heat and electric light plants, building finished throughout in marble and hardwood. For full particulars see S. H. LLOYD, 6015 Penn ave., E. E., Pittsburgh. 1214hb

Rooms.

OAKLAND AVE., 305—Furnished or unfurnished rooms; table board. 1227jc

FOR RENT—Furnished rooms; board if desired. 4712 Fifth ave. 1227jc

ATWOOD ST., 364—Newly furnished rooms; all conveniences. 1227jc

Business Properties.

FOR RENT—
Nice, large storeroom, 19x40; good cellar and 5 dwelling rooms; bath, gases, good location, on front street in district where 300 new houses are being built.
SAMUEL W. BLACK & CO.,
318 Fourth ave.
Branch office, 4862 Second ave., Hazelwood, opposite Flowers ave. 1214h

Farms.

FOR RENT—150 acre farm, 23 miles out Pennsylvania railroad, ¼ mile from station and town; springs and running stream through it; used as dairy farm for city trade 5 years; large population all around. C. L. McCutcheon, 312 Wood st. 1225h

FOR SALE.

East End Residences.

SEND for my rent list of East End houses. F. A. Van Gorder, 6212 Penn ave. Tel. 301. 21h

Farms.

A SPLENDID farm of 135 acres, 20 miles out of Pittsburgh, on P. & W. P. R., 1½ miles from station and town of 600 inhabitants; well watered, excellent fruit and very fine buildings; will be sold at a bargain. Address Box 790, Butler, Pa. 1220a

Business Opportunities.

BUSINESS of all kinds sold, partners secured for established business, stock companies organized and industrial enterprises financed, all business strictly confidential. Highest reference. 126h CAVANAGH & CO., 516 Wood st.

RESTAURANT—In Allegheny; good location; receipts $25 day; rent $25 mo., including 2 living rooms; price $400.
12271 CAVANAGH CO., 426 Fourth ave.

GROCERY—In Allegheny; good location; doing cash business $500 week; rent $21; price $900.
12271 CAVANAGH CO., 426 Fourth ave.

IF you want to buy or sell any kind of business see CAVANAGH CO., 426 Fourth ave. 126h

PAPER ROUTE—In East End. Inquire at 819 Copeland st., East End. 1226wyplc

BUSINESS CHANCES—Send for list. Estep & Co., 326 Fourth ave. 712jr

FOR SALE.

Machinery.

FOR SALE—
SECOND-HAND MACHINERY IN FIRST-CLASS CONDITION.
1 20x8 Water Tool Grinder.
1 Warner & Swasey Reamer Grinder.
1 14" Double Grinder Head.
1 12" Single Grinder Head.
1 Double Emery Head.
1 850-lb. Drop Hammer, Beard Lift.
1 100-lb. Drop Hammer, Belt Lift.
1 15" Hendey Shaper.
1 20" Lever Drill.
1 25" Upright Drill, Back Geared.
1 Horizontal Boring and Drilling Machine.
1 Heavy Post Drill.
1 No. 5 Stirrievant Pressure Blower.
1 No. 6 Sturtevant Monogram Blower.
Shafting, Pulleys, Hangers, Etc.
U. BAIRD MACHINERY CO.,
Warehouse, 123-125 Water st.,
Liberty ave., nr. 25th st. 124-126 7 t. ave. 1226h

FOUNDRY EQUIPMENT.

1 7-ton Cupola.
1 3,000-lb. Elevator.
1 No. 10 Aland Blower.
1 4½-ton Ladle.
2 1-ton Ladles.
1 5-ton Crane.
1 Iron Building, 36x132'.
Will be sold separately or entire.

WICKES BROS.,
45th st. and A. V. R. R.,
Pittsburgh, Pa.

Phones—Bell 242 Fisk; P. & A., 191 Lawrence. 1222h

We sell the well known
AUTOMATIC "CHIEF" INJECTORS.
No. 3, Connections 25—35 H. P.
No. 4, Connections 35—50 H. P.
No. 5, Connections 50—70 H. P.
No. 6, Connections 45—90 H. P.
No. 7, Connections 70—120 H. P.
No. 8, Connections 120—170 H. P.
All in excellent condition at low prices.

CARLIN MACHINERY & SUPPLY CO.,

Lacock and Sandusky Sts.,
Allegheny, Pa. All 'Phones 237 North. 1223uwyh

FOR SALE—Boilers and engines; large stock of all sizes, from 3 to 150 h. p.; one 40x96 engine, one 16x36, two 12x12, and large variety of smaller sizes, both horizontal and upright; large lot of mine hoists, portable and upright boilers; shafting, pulleys, hangers, couplings, and lot of miscellaneous machinery, good second-hand belting leather, rubber and cloth at half price. YOUNG, 1129h 108-110 Park way, Allegheny, Pa.

ALWAYS IN STOCK.
Boilers of all types and sizes.
3—66"x16'
3—60"x16'
8—60"x18'
2—54"x12'
Vertical and Portable Boilers. All sizes.
Atwell Machinery Company,
Offices, 507 and 508 Hamilton Bldg.
Long distance 'phone 1895 Grant. 1218h

TRANTER-DAWSON MFG. CO.,
Machinists and Manufacturers.
Shafting, hangers, pulleys, split pulleys, syphons, injectors, pipe and fittings, and specialties in iron and brass; boilers, engines, pumps, machinery and supplies. Agents for Warren Gas Engines.
105 Water st. 104 First ave.

Pianos.

PLAY WHILE YOU PAY.
Of Interest to Piano Purchasers.
A home is not complete without a piano, and when you can buy a piano, and a good one, at an outlay of $2 per week, why be without one? We offer your choice of fifty elegant upright pianos, slightly used, for six years, with fine cover and stool, on payments of $2 per week, or $8 per month; upright pianos $125 up; in fact, our $125 piano is better than many so-called $400 musical instruments; don't take our word for it, but compare and you will agree with us in the claim that this value cannot possibly be duplicated elsewhere; come to us for your Christmas piano; we will please you. Hoffmann's Music House, 537 Smithfield st. 1210h

FOR SALE—$475 upright piano, largest size, 7 1-3 octave; best make; latest improvements; condition perfect; new, full length panel, fancy sheet music, 10-years guarantee; 537 Smithfield st., 711 North Euclid ave., East End, Pittsburgh. 1210h

A MAGNIFICENT Hardman upright piano, most expensive style of case, in excellent condition; only $195; cost when new $475; a rare bargain. Look at this piano at Hoffmann's Music House, 537 Smithfield st. 1210h

A PAYMENT of $2 per week buys a piano at Hoffmann's Music House, 537 Smithfield st. Upright pianos.
HOFFMANN'S, 537 Smithfield. 1210h

Birds and Dogs.

JUST received, first lot of St. Addresaburg Rolled Canaries. These are the finest singing canaries in the world, capable of constant training being given to bring them to the highest degree of perfection. Also a new lot of Harz Mountain Canaries; $3.00 each; guaranteed singers. Cages from $1.00 upward. Send for catalogue. New York Bird Store, 615 Smithfield st. 1129h

NEW lot of fine goldfish just received; 10c each, 3 for 25c; fish globes from 15c upward. Water plants, gravel, shells, food, everything required to fit up aquarium. "The Aquarium," how to keep fish. NEW YORK BIRD STORE, 615 Smithfield st. 1104h

GOLDFINCHES, linnets, bullfinches, larks and all kinds of European song birds. Talking birds and large variety of talking parrots. Every bird guaranteed. Come and see them; no trouble to show stock. Free catalogue. New York Bird Store, 615 Smithfield st. 1129h

THERE is nothing nicer for a Christmas present than a good canary and cage. Our selected new will be held until Christmas. New York Bird Store, 615 Smithfield st. 1126h

Horses and Vehicles.

N. C. DAVISON.
Equipment of electric light and power plants, consisting of engines, boilers, pumps, compressors. 108 Market st. 1222h

YOUR druggist can get SWEET CASTOR for you. 820h

Musical Instruments.

FOR SALE—Some fine old string instruments; fine repairing done. G. Kachler, Martin Maier, 803 Fifth ave. 1222pywypwsc

Miscellaneous.

Silver Plating,
Nickel Plating,
Brass Plating,
Copper Plating
COOKE PLATING WORKS,
110 Sandusky st., Allegheny. 90hb

FOR SALE—50 misfit carpets.
To be sold cheap.
Ingrain, Brussels and Velvets.
Allegheny Carpet and Feather Renovating Co., 823 Pennsylvania ave. 126h

SORE, tired feet fitted in comfortably-fitting, honestly made shoes, in all kinds of leathers, at reasonable prices, by
1019hb CAIN, 503 Market st.

ENGINEERS appreciate our non-slipping, as near waterproof as can be made, and not stiff soled, high-laced boots. Easy as a slipper.
1019hb CAIN'S, 503 Market st.

LETTER HEADS, circulars, letters, bill heads, etc., printed as they should be by H. C. Knapp, 3521 Butler st. Both 'phones. 1016h

IF you want good painting done, go to a painter who knows his business.
1023h P. J. BYRNE, 634 Fifth ave.

GRINDSTONES—All sizes and grits. William Airey, 300 First ave. 23h

NOT only babies, but mothers prefer SWEET CASTOR.

NO trouble when SWEET CASTOR is used. 10 cents. 820h

REWARD.

Electric Plating.
Model Making.
Light Machine Work.
COOKE PLATING WORKS,
110 Sandusky st.,
Allegheny, Pa. 90hb

SWEET CASTOR!
Acts like Castor Oil.
Looks like Castor Oil.
Same does as Castor Oil.
Same price as Castor Oil.
But it TASTES DIFFERENT! 821h

LOST—Feathers Renovated.
Old ticks laundered.
Beds made into pillows.
Allegheny Carpet and Feather Renovating Co., 823 Pennsylvania ave. 126h

SORE, tired feet fitted in comfortably-fitting, honestly made shoes, in all kinds of leathers, at reasonable prices, by
1019hb CAIN, 503 Market st.

REWARD—H. C. Knapp, the Printer, becomes he's the best. 3521 Butler st.; both 'phones. 1016h

IF you need castor oil, use SWEET CASTOR. 820h

MEDICAL.

Cleaning. Dyeing.
SIMPSON CLEANING & DYEING CO.,
614 Penn Ave.
Repairing. Pressing.
1213h

SWEET CASTOR, pure castor oil; price 10 cts.; all druggists. 820h

NO trouble for babies to take SWEET CASTOR. 820h

MAMMA, give your child what? Only SWEET CASTOR. 820h

STOLEN.

STOLEN—As others say: Knapp does the best printing. 3521 Butler st. Both 'phones. 1016h

SWEET CASTOR will not gripe. It contains aromatics. 820h

PERSONAL.

PERSONAL—
HEART TO HEART TALKS.
My Dear Father Pitt!
There has been too much saving at the spigot and wasting at the bung hole; too much littleness and not enough public spirit shown; can you think of any better way of helping the city than by keeping up a good appearance, making our city attractive to strangers and satisfying to ourselves? No man should have a dingy looking house when painting is done so reasonable as now here.
F. J. BYRNE,
1017h. 634 Fifth ave.

PERSONAL—Do you know that your old tableware, locks, hinges, brass beds can be repaired, replated or refinished and lacquered in a first-class manner at
COOKE PLATING WORKS,
110 Sandusky st., Allegheny. 90hb

PERSONAL—Allegheny Carpet & Feather Renovating Co.
823 Pennsylvania ave.,
Can sell you carpets cheap.
We have misfit carpets.
And have second-hand carpets. 126h

PERSONAL—If you are looking for a small house and small rent, with large house conveniences, see those new bricks on Clarissa st., near Herron park, $20 houses with all conveniences. 1126h

PERSONAL—Stenographers, join speed class at the Reno Shorthand School, Sixth and Smithfield. Graham's Reporting Style thoroughly taught. Sessions daily, and Monday, Wednesday and Friday evenings. 1029h

PERSONAL—Let us clean your carpets.
We can do them best.
We have good machinery.
Allegheny Carpet and Feather Renovating Co., 823 Pennsylvania ave. 126h

PERSONAL—Now is the time to have your fall clothing cleaned and fixed up. We are experts in this line of work.
SIMPSON CLEANING & DYEING CO.,
614 Penn ave. 1016h

Cleaning. Dyeing.
SIMPSON CLEANING & DYEING Co.
614 Penn Ave. Pressing.
Repairing. 1213h

PERSONAL—When you need printing, call up 7401 'Phone 81 Fisk, or P. & A. 81 Lawrence, and get H. C. Knapp's prices on good work. 1016h

PERSONAL—Business cards printed properly. H. C. Knapp, 3521 Butler st., both 'phones. 1016h

EDUCATED people who need an income, address Proofreader, Box 519, Philadelphia. 1012h

SWEET CASTOR is not a substitute, but pure castor oil made pleasant. 820h

NOT necessary to hold the nose when giving SWEET CASTOR. 820h

SAVES night walks for papa. SWEET CASTOR. 820h

ONLY pure castor oil used in SWEET CASTOR. 820h

FOUND.

FOUND—We will repair and replate old tableware, brass stands, lamps, brass beds, bronzes, etc., etc., so it looks like new, almost equal to new; a postal, and we will call.
COOKE PLATING WORKS,
110 Sandusky st., Allegheny. 90hb

FOUND—Carpets.
Large cleaned, scoured,
Refitted, sewed and relaid.
CAMERON & BORN,
Ohio and Sandusky sts., Allegheny. 126h

"RICH YOUR APPAREL
Is what the tailors say when you buy."
Keep your house well dressed, too; that's important.
BYRNE, 634 Fifth ave. 1017h

Cleaning. Dyeing.
SIMPSON CLEANING & DYEING CO.,
614 Penn Ave. Pressing.
Repairing. 1213h

FOUND—The White Sewing Machine Co. will adjust and clean any make of sewing machine for $1. Send postal or 'phone White Sewing Machine Co., 122 Sixth st. 1210h

FOUND—There is a right and wrong way. Mr. P. J. Byrne of 634 Fifth ave., tries to paint the right way. Give him a trial. You'll never paint wrong. 1017h

FOUND—I can rent a White sewing machine for 75 cents a week. Send postal or 'phone. White Sewing Machine Co., 122 Sixth st. 1210h

FOUND—Printing executed exactly correct by H. C. Knapp, 3521 Butler st. Both 'phones. Commercial printing our specialty. 1016h

FOUND—Those cute five room houses with all conveniences on Clarissa st., near East Herron. See them. 126h

NO need for baby's help to give SWEET CASTOR. 820h

SAME effect produced by sweet castor. 10 cents. 820h

THE only genuine SWEET CASTOR. Morris', 10 cents. 820h

LOST.

LOST—Gold monogram charm, marked "H. C B.," on black seal fob, between Alvin theater and East End, on Fifth and Highland car to Stanton Ave. Reward to finder. Call at National Bank of Western Pennsylvania, 5th st. 1227jo

LOST—Time and money with badly printed cards, went to H. C. Knapp, the printer, and got satisfaction. He's the best printer in town. Find him at 3521 Butler st. Both 'phones. 1016h

Cleaning. Dyeing.
SIMPSON CLEANING & DYEING CO.
614 Penn Ave. Pressing.
Repairing. 1213h

CALL up 836 North, both 'phones. Get prices on renovating. Feathers, mattresses and carpets. All orders given prompt attention. 126h

ROOM FOR ONE MORE.
Usually there's not, but at this season, if you want good painting done, send for BYRNE, the painter, 634 Fifth ave. 1017h

LOST—An opportunity if you fail to see those convenient small brick houses on Clarissa st., near Herron park. 126h

LOST—The chance to get good painting done if you fail to get P. J. BYRNE, the painter, to give you an estimate, 634 Fifth ave. 1017h

MAMMA can sleep when baby takes SWEET CASTOR. 820h

FOR adults as well as children. SWEET CASTOR. 820h

SPECIAL.

DON'T lay on a hard mattress.
Have it made over.
We need the back like new.
Allegheny Carpet and Feather Renovating Co., 823 Pennsylvania ave. 126h

DELAYS ARE DANGEROUS.
This is a great truth when said of painting. Paint your house now, the best season of the year. Send for BYRNE, 634 Fifth ave. 1017h

GO away back and sit down. That's what the incompetent painter must do. When you've painting to do send for P. J. BYRNE, 634 Fifth ave. 1017h

SORE, tired feet fitted in comfortably-fitting, honestly made shoes, in all kinds of leathers, at reasonable prices, by
1019hb CAIN, 503 Market st.

IF you want good painting done, go to a painter who knows his business.
1023h P. J. BYRNE, 634 Fifth ave.

SEE H. C. KNAPP, 3521 BUTLER ST., for those programs and tickets you want printed. 1016h

IF it's good printing you want, see Knapp, 3521 Butler st. Both 'phones. 1016h

SAVES trouble with the children, SWEET CASTOR. 820h

STRAYED.

STRAYED—Bedroom suite,
Carpets, Springs and Mattresses,
Couches and Stoves cheap.
Allegheny Carpet and Feather Renovating Co., 823 Pennsylvania ave. 126h

NEIGHBORS will advise the use of SWEET CASTOR. 820h

SWEET CASTOR takes place of castor oil. 10 cents. 820h

ELECTIONS.

Office of the Monongahela River Consolidated Coal & Coke Co.,
Pittsburgh, Pa., Dec. 26, 1901.
ELECTION—The annual election of the stockholders of the Monongahela River Consolidated Coal & Coke Company will be held at the company's office on Wednesday, January 15, 1902, from 10 o'clock a. m. to 12 o'clock noon, to elect nine directors to serve during the ensuing year, and to transact such other business as may be presented. GEO. W. THEIS,
1221ypvxwwzpo Secretary.

The Bank of Secured Savings,
Allegheny, Pa., December 26, 1901.
ELECTION—The annual election for directors of this bank to serve for the ensuing year will be held at the banking house, No. 1029 Beaver avenue, Allegheny, Pa., on Monday, January 6, 1902, between the hours of 12 a. m. and 1 p. m.
1122 G. C. GERWIG, Cashier.

Exchange National Bank,
Pittsburgh, Pa., Dec. 12, 1901.
ELECTION—The annual election for directors of The Exchange National Bank of Pittsburgh will be held at the banking house, No. 240 Fifth ave., on Tuesday, January 14, 1902, between the hours of 12 m. and 1 p. m.
1212mwo A. LONG, Cashier.

Metropolis and Manufacturers National Bank,
Pittsburgh, Pa., Dec. 11, 1901.
ELECTION—The annual election for directors of this bank to serve the ensuing year will be held at the banking house on Tuesday, January the 14th, 1902, between the hours of 11 a. m. and 1 p. m.
1210gwb W. A. SHAW, Cashier.

ELECTIONS.

First National Bank,
Pittsburgh, Pa., December 14, 1901.
ELECTION—The annual election for directors of this bank to serve for the ensuing year will be held at the banking house, corner Wood st. and Fifth ave., Tuesday, January 14, 1902, between the hours of 12 m. and 1 p. m. The shareholders will be requested to vote at the meeting so called on an amendment to Section 4 of the articles of association, in regard to the election of directors.
1214gsb F. H. SKELDING, Cashier.

Pittsburgh National Bank of Commerce,
Corner of Sixth Ave. and Wood st.,
Pittsburgh, Dec. 14, 1901.
THE annual meeting of the stockholders of this bank, for the purpose of electing directors to serve for the ensuing year, will be held on Tuesday, January 14, 1902, between the hours of 12 m. and 1 p. m., at the banking house, corner Sixth ave. and Wood st.
1216gsb A. C. KNOX, Cashier.

The Arsenal Bank,
of Pittsburgh,
Pittsburgh, Pa., Dec. 5, 1901.
The annual election of twelve directors to serve this bank for the ensuing year will be held at the banking house, No. 245-247 Fourth avenue, Tuesday, January 14, 1902, between the hours of 11 o'clock a. m. and 1 o'clock p. m.
JOHN GRINE,
1211lwb Cashier.

The Safe Deposit & Trust Co. of Pittsburgh,
245-247 Fourth Ave.,
Pittsburgh, Pa., Dec. 12, 1901.
ELECTION—The annual election for directors of this company, to serve for the ensuing year, will be held at the office of the company, Nos. 245-247 Fourth avenue, Tuesday, January 14, 1902, between the hours of 10 a. m. and 12 m.
1217sub W. T. HOWE, Secretary-Treasurer.

Second National Bank of Pittsburgh,
United States Depository,
Pittsburgh, Pa., Dec. 14, 1901.
ELECTION—The annual election for directors of this bank will be held at the banking house, No. 524 Fourth ave., on Tuesday, January 14, 1902, between the hours of 12 o'clock noon and 1 o'clock p. m.
SAMUEL C. APPLEGATE,
1214gsb Cashier.

Third National Bank,
Pittsburgh, Pa., Dec. 14, 1901.
ELECTION—The annual election

E. W. Harden's Daily New York Business Letter

THE CAR FAMINE WORSE THAN THE GREAT STRIKES

Shortage of Motive Power on the Railroads is the Real Trouble.

IT MAY FORCE UP PRICES

Coke and Iron Shippers Are Bitter Against the Short-Sighted Policy Which Failed to Provide for the Present Emergency.

[BY PRIVATE WIRE TO THE GAZETTE.]

NEW YORK, Dec. 26.—Iron and steel interests are greatly worried over the inability of the railroads to provide adequate transportation facilities. Since the beginning of autumn a great deal has been written about the "car famine," and it may have been imagined by outside interests that it was a more or less chronic discussion of a grievance that inevitably arises during busy periods between manufacturers and transportation companies.

So far from having been written out, the situation becomes more and more acute, and now falls only a little short of being alarming. Manufacturers are free to predict that if relief is not speedily forthcoming the prices for raw and finished iron and steel will reach much higher levels, in spite of all the United States Steel Corporation, with the co-operation of the conservative independents, can do to hold them within reasonable limits. Indeed, several important interests here in New York declared today that this embarrassing shortage of transportation facilities had come to be a very grave menace, and that they themselves were fearful lest it bring the current prosperity of the iron and steel industry to an unfortunate period.

Situation at the Coke Plants.

Private advices received here describe the situation in the iron districts as being badly confused. A premium is being offered for coke and certain grades of steel for immediate delivery, but producers are so heavily booked with orders that they cannot undertake to make this urgent demand. They are not only embarrassed in their contract affairs, therefore, but also are unable to derive any profit from the situation. One of the Pittsburgh companies having headquarters here was advised today that the Frick company was being supplied with only enough freight cars to move 30 per cent of its output, and that nine of the Carnegie furnaces had been forced to suspend operations.

Another Pittsburgh concern wrote: "We can sell all the coke we can make at prices ranging from $2 50 to $3 a ton, but have not done so because that would be setting a bad precedent."

Not Car Famine, but Power Famine.

At the office of one of the largest iron and coke handling companies there was received today the following interesting letter from its Pittsburgh correspondent:

"For some reason which we do not fully understand, we have not been able to get nearly as many box cars as we should get to ship coke to customers who need it most, but, instead, have been getting a larger number of open top or rack cars, which belong mostly to the main line of the Pennsylvania railroad. The movements of these cars are restricted. For instance, they will not allow them to go to New England, north to Buffalo, or to points beyond or west of Pittsburgh, although we did get a few of them to some of the local stations as far west as Canton, O., but this privilege has been withdrawn. Recently we have been able to get a few open-top cars belonging to the western lines of the Pennsylvania system, and these they restrict in their movements to Columbus and Cleveland. Lately they have required us to give them the points to which we should load western foreign box cars. Only on one day last week did we get any foreign box cars, and these did not exceed a dozen in number. All attempts to get a full equipment to take out our product have proved futile.

"We have reached the conclusion, and are supported in it by information that has come to us from officials of the Pennsylvania railroad system, that their greatest trouble today is not the lack of cars so much as lack of power to move them. Thus, of course, results in an apparent shortage of cars because lacking power to move them they do not get good transit from points of loading, and the results are the same.

"As the winter is now on us, the railroads will experience still more difficulty in moving traffic, and, consequently, we do not look for any material improvement in the general situation in reference to coke. If this prediction is true, the price of coke is more likely to go higher than lower as a result of general conditions. We have got to a point where we ought not sell more coke for next year's delivery until we have a little more reason to believe that we can take care of it with the crippled condition the railroads are in."

Worse Than the Steel Strike.

One manufacturer today described the situation as demoralized and more serious than the recent steel strike. A car shortage, of course, affects every concern engaged in the manufacture of iron and steel. The United States Steel Corporation, mainly through Mr. Morgan, has exhausted every means at its command to bring relief to the situation, but no material progress in this direction has been apparent. On the subject in hand, Rogers, Brown & Co. say:

"The last week of the year witnesses a state of confusion in the iron trade that is absolutely unprecedented. With iron going into legitimate consumption at a rate exceeding any record, and the consequent drain of the full capacity of the country, a breakdown comes from an unexpected quarter. The railroads have not rolling stock to handle the traffic offered. They are unable to get coke to blast furnaces, and the finished product is piling up at Pittsburgh and other mills to an extent that means distress to 1,000 construction enterprises throughout the country.

"From the latest information, more blast furnaces are closed than are operating in the central west. In Virginia a number of plants are shut down, and more are expected daily to have to quit. In Alabama the situation is a little better, but coal mines, coke ovens and iron mines and furnaces are all greatly embarrassed. In Chicago and the northwest, about one-half the furnaces are idle. The latest reports from the Mahoning and Shenango valleys is that practically all furnaces are stopped.

"Railroads hold out little hope of early relief. The largest system practically throws up its hands. It has miles of loaded cars at all important centers which it is unable to move. The Connellsville coke ovens require 2,000 freight cars a day for loading up, but get less than one-third of their needs. Over 2,000,000 tons of coke are piled up at the ovens. This experience is repeated at most industrial centers in the central west and south.

"The worst trouble at the moment is lack of motive power. Manufacturers are bitter in their complaints of the narrow-sighted railroad management which during the years which presaged a revival, made no provision for what was known to be ahead."

New Stove Combine.

The American Stove Company, which was incorporated in New Jersey last week and nominally capitalized at $100,000, today increased its capital stock to $5,000,000. Although it is quite generally understood to be a concern designed to merge several important stove manufacturing interests, definite information is not available. Western interests are believed to be behind the project. The company's charter permits it to manufacture wood, gas and coal stoves. The incorporators named in the certificate are associated with the Corporation Trust Company of New Jersey, and do not, it is believed, represent any of the interests concerned.

Westinghouse Bull Movement.

Wall street understands that a bull pool has been formed to operate in Westinghouse Electric on this market. The remarkable strength of the stock is exciting a great deal of comment. The explanation made at the first of the week was that the prosperity of the British Westinghouse Company was such as to lead American interests to expect handsome returns on their holdings in the foreign concern.

Today official interests in the Westinghouse Electric and Manufacturing Company attributed the upward tendency of the stock to the satisfactory development of the American business. The earnings of the company, they say, abundantly justify larger dividend disbursements. In the first two hours of trading today the stock advanced 14 points and simultaneously there was brisk bidding in the Pittsburgh market for a considerable block of it, according to reports received here. The bull pool first mentioned is understood to be composed of Pittsburgh speculative interests who are familiar with the conditions of the property and prospects for business in 1902. One of the Wall street news agencies today printed the following, which probably was inspired:

"The question has been raised whether or not the recent airbrake decision in favor of the Westinghouse Airbrake Company will have any bearing upon the Westinghouse Electric and Manufacturing Company. The two companies are closely affiliated, although they are not entirely identical corporations. George Westinghouse is president and a large owner of the stock of each company, making the Westinghouse interests dominant in both concerns. The two concerns interchange business whenever it is feasible. It frequently occurs that the Airbrake Company buys electrical appliances from the Electric and Manufacturing Company. It is officially stated that both concerns are doing a large amount of business."

E. W. HARDEN.

Butter, Eggs and Cheese.

BALTIMORE, Dec. 26.—Eggs firm, unchanged; fresh, 25@26c. Cheese firm, unchanged; large, 10¼@10½c; medium, 11@11¼c; small, 11@11¼c.

NEW YORK, Dec. 26.—Butter—Receipts, 9,012 pkgs; firm; state dairy, 15@22c; creamery, 16@25c; June creamery, 15@21½c; factory, 12½@15½c. Cheese—Receipts, 3,631 pkgs; quiet; state full cream, large fall made, fancy, 10¼@10½c; state full cream, small, fall made, fancy, 11@11¼c; late made, best large, 9¼c; late made, best small, 10@10½c. Eggs—Receipts, 9,277 pkgs; firm; state and Pennsylvania, 29c; western at mark, 23@28c; southern at mark, 23@27c.

CHICAGO, Dec. 26.—Butter market firm; creameries, 15@21½c; dairies, 14@21c. Cheese steady, 9½@10¼c. Eggs steady; fresh, 28@25½c.

PHILADELPHIA, Dec. 26.—Butter firm; fair demand; fancy western creamery, 25½@26c; do nearby prints, 29c. Eggs dull and 2c lower; fresh nearby, 28c; do western, 28c; do southwestern, 28c; do southern, 27c. Cheese firm and higher; New York full creams, fancy small, 11¾c; do fair to choice, 9½@11c.

Dried Fruits.

NEW YORK, Dec. 26.—A moderately good export interest in the better grades of evaporated apples gave the market a firm tone, with prices remaining unchanged in most instances. State evaporated, common, 6@8½c; prime, 9@9½c; choice, 8¼@10c; fancy, 10¾@11c. California dried fruits continue firm and quiet at former values. Prunes, 3@7c; apricots, nominal, 10@14c; Moor Park, 9½@13c; peaches, peeled, 16@20c; unpeeled, 7½@12½c.

Treasury Bond Purchases.

WASHINGTON, Dec. 26.—Bond purchases by the treasury department today amounted to $58,400.

Westinghouse Electric Stocks Make a Net Gain of Fourteen Points

WALL STREET BEARS TOOK TO THE WOODS

Prices Were Better Before the Trading Came to a Close.

SUGAR WAS THE LEADER

Rumors Were Circulated That a Truce Had Been Patched Up in Order to Put an End to the Trade War—A Lively Market.

[BY ASSOCIATED PRESS TO THE GAZETTE.]

NEW YORK, Dec. 26.—The bears in the stock market beat a precipitate retreat in the later hours of the day's session at the stock exchange, and their eager rush to buy in order to cover short contracts developed a fairly buoyant condition before the close. There were some relapses in the more volatile stocks, but the closing generally was strong and active and near the top level.

The volume of dealings showed a material increase over that prevailing for the last few days. The bears were inclined to continue their campaign when the market opened this morning and they effected a number of serious inroads upon prices. But they soon became aware that their offerings were being absorbed in voluma and confidence which sounded a warning.

Sugar continued to be the leader of the market, but by no means in so overwhelming a proportion as of late. The vigorous support accorded this stock and the success achieved in driving the bears to cover in it were important factors in turning the general market upward and in swelling the demand for other stocks in the market. The bears in the stock showed growing evidence of acute distress and of having over-extended their accounts, apparently in the confidence that the recent experience in Copper was to be repeated in sugar.

Rumors got abroad that negotiations were in progress for patching up a truce in the trade war. There was a growing suspicion that while both crude and refined sugar are selling at very low prices, the margin between crude and refined is still sufficient to afford a profit upon the industry of refining. Whatever may be the grounds of today's rumors, the shorts were thrown into a fright and rushed the price up from the low point at 103⅝ to 113¼. The stock close at 112½, a net gain of 8¾.

Amalgamated Copper, after sharing in the heaviness of the early market, also developed a very strong tone, adding to the sentimental effect of the rebound in sugar. The price rose to 69½ and closed only a shade lower at a net gain of 2⅝. The quieter tone of the London copper market, reports of some large takings by manufacturers and the strength of Rio Tintos in Paris on reports that an agreement between copper producers was imminent, under the fall in price all helped the advance in Amalgamated.

The activity in the stocks of electric manufacturing companies may have been connected with the developments in the copper trade. Westinghouse Electric was at one time up 17 points and closed with a net gain of 14.

WALL STREET FEATURES.

Total sales 731,900 shares.

Sugar continues to lead the market in strength.

Amalgamated Copper gained 2½ points.

Electric stocks active.

Coal carriers active and strong.

United States Steel common closed 42⅝.

United States Steel preferred closed 92⅞.

The majority of railroads reporting today gross earnings for the third week in December showed decreases compared with last year, and this was an influence in the early decline, especially in St. Paul. That system, Louisville, a number of important southwestern systems and smaller railroads reported decreased earnings. The showing was ignored apparently because of the very high level of earnings in the third week of December of last year, which were some 11 per cent over those of the preceding year and were notably heavy in the southwestern region. The southwesterns, Pacifics and Grangers became very strong late in the day.

The hard and soft coal carriers were active and strong all day, gains in some of the leaders reaching between 2 and 3 points and in Hocking Valley 4 points. Money seemed to be in abundant supply, and confidence that it would continue so added to the strength of the market. There was reported from Washington a purchase of $2,500,000 of government bonds from a New York firm for delivery before January 1. It is expected that there will be a quick and very large return of cash from the channels of the enormous holiday trade.

The bond market was moderately active and firm. Total sales, par value, $2,440,000.

United States 5s advanced ¼ per cent on the last call!

CLOSING PRICES OF BONDS.

U. S. reg. 2s	108½	Hock Valley 4½s	100
Do coup.	109¾	L. & N. uni. 4s	90¾
Do 3s reg.	106½	Mex. Cent. 4s	83½
Do coup.	106¾	Do 1st inc.	31½
Do new 4s reg.	139¼	M. & St. L. 4s	103
Do coup.	139¾	M. K. & T. 4s	97
Do old 4s reg.	111⅞	Do 2ds	84½
Do coup.	112⅞	N. Y. C. 3½s	105¼
Do 5s reg.	108	N. J. gen. 5½s	135½
Do coup.	108	Nor. Pac. 4s	105½
Atchison gen. 4s	101	Do 3s	74¼
*Do adjt. 4s	84⅜	N. & W. con. 4s	92½
R. & G. 4s	95½	Reading gen. 4s	96¾
*Do 5½s	105½	Iron Mt. con. 5s	117¼
Do conv. 4s	104¾	St. L. & S. F. 4s	97½
Canada Sou. 2ds	107¾	St. L. & S. F. 4s	97½
Can. Pac.	107	St. L. & Sw. 1sts	96
Do 1st inc.	76	Do 2ds	80
C. & O. 4½s	104½	S. A. & A. P. 4s	80¾
C. & A. 3½s	82½	Sou. Pac. 4s	95½
C. R. I. & P. 4s	96¾	Sou. Ry. 4s	97¾
St. Paul gen. 4s	112	Tex. & Pac. 1sts	114½
*C. & N. con. 7s	140½	St. L. & W. 4s	81
Rock Island 4s	100⅝	Union Pac. 4s	106⅝
C. & I. C. 4s	87	Do conv. 4s	108¾
L. gen. 4s	104	Wabash 1sts	119
*Chicago Ter. 4s	88	Do 2ds	113¾
C. & E. I. 4s	103½	Wis. Cent. 4s	93¾
D. & R. G. 4s	104½	West Shore 4s	114
Erie prior lien 4s	103⅝	W. & L. E. 4s	87½
Do ren. 4s	93¾	Va. Cent. 6s	90½
F. W. & D. C. 1st	165	Con. Tobacco 4s	65¾

*Bid.

New York "Curb" Market.

Henry Sproul & Co. furnish the following closing bids on active stocks traded in on the "curb," or outside the New York stock exchange:

Am. H. & Leath.	5½	N. Y. Elec. V. Tr.	12½
Do preferred	34	Otis Elevator	27½
Bay State Gas	4	Rep. Iron & Steel	42½
Brit. Col. Copper	5⅛	R. Bak. Powder	104
Brooklyn Ferry	18½	Standard Oil	656@702
Compressed Air	8	Tenn. Copper	11
Electric Boat	25	U. S. Leather	11⅝
Do preferred	41	Do preferred	58
Electric Vehicle	2¾	Union Copper	2⅝
Do preferred	4	Seaboard common	9¾
Electro Pneumat	1	Do preferred	49½
General Carriage	3	American Chain	15½
Havana Gen'l Co	1½	Do preferred	86
Do preferred	48	Am. El. R. R.	34
N. Amster. Gas	100	Greene Copper	30

New York Stock Exchange Prices.

Daily range of prices, reported by Messrs. Henry Sproul & Co., 226 Fourth avenue, members of the New York, Philadelphia, Pittsburgh and Chicago stock exchanges and Chicago board of trade.

Sales.	STOCKS.	Open.	High.	Low.	Last Sale.
18100	A. T. & S. F.	77⅞	79¾	77⅞	78¾
3400	Do preferred	100⅝	101⅝	100⅝	101⅝
	Am. Cotton Oil	32¾	32¾	32¼	32½
	Do preferred				87
195600	Am. Sugar Ref.	103	113⅝	103⅝	112
	Do preferred	114¾	114½	114	114
2100	Am. Locomotive	30½	31⅞	30½	31⅞
400	Do preferred	93½	93½	93	93½
850	Am. Car Foundry	29⅞	30⅜	29⅛	30⅛
1100	Do preferred	86¼	86¾	85¾	86¾
	Am. Can	15⅝	15⅝	15⅝	15⅝
	Do preferred				90
66700	Amal. Copper	67⅞	69½	66¾	68⅝
2700	Anaconda Mining	29½	31	29½	30¾
16700	Am. Smelt. & R.	43⅝	45½	41⅝	45⅛
800	Do preferred	95	96	95	95
	Am. Ice	20	21¾	20¾	20
	Do preferred	68¼	69	68¼	69
1700	B. & O.	102	102⅞	102	102⅞
	Brooklyn R. T.	64¼	65⅛	63⅝	64¾
2400	Chicago Gt. W.	24¼	24⅞	24	24¾
400	Con. Gas	214	215	214	215
700	C., C., C. & St. L.	97⅞	98	97⅞	98
200	Chesa. & Ohio	44⅞	45⅞	40⅝	40⅝
100	Chicago & Alton	35½	36	35½	36
400	Do preferred	78	78¾	78	78
100	Col. Fuel & I.	88¼	88¾	88¼	88
	Do preferred				110
	Col. Southern				14¼
500	Do 1st pfd.	59¾	59¾	58¾	59¼
600	Do 2d pfd.	27¾	27¾	27	27
700	Del., Lack. & W.	247	248¾	245	245
5900	Del. & Hud.	174¾	175¾	174¾	175¾
7700	Erie	40	41⅛	39¾	40⅞
5100	Do 1st pfd.	72	72	71	71
900	Do 2d pfd.	87¾	88¾	87¾	88¼
1100	Gen. Electric	270	284	270	280
400	Glucose Sugar	38¾	38¾	38	38
	Do preferred	95¾	96¼	95¾	96
1000	Illinois Central	138	139	138	138¾
	Iowa Central				21
	Do preferred				71
100	Internat'l Paper	20	20	20	20
	Do preferred				67
	L. & W.				170
	Do preferred				170
3700	Louis. & Nash.	105⅛	105⅝	103⅝	105⅜
8200	Manhattan	134¾	135¾	134¼	135¼
24400	Missouri Pacific	100	105⅝	100	103¾
	M., K. & T. pfd.	53	55	52⅞	55
5300	Metropolitan	158⅝	161¼	158⅝	161
400	Mexican Central	24⅝	24⅝	24⅝	24⅝
200	National Lead	17¼	17¼	17	17¼
	Do preferred	75¾	77	75¾	76¾
	National Biscuit				43¾
	Do preferred				92¼
3200	N. Y. Central	165⅛	167¼	165⅛	167¼
300	N. Y. Central	164½	165	164½	165
2850	N. Y., O. & W.	34⅝	34⅝	33⅞	34⅛
200	Nor. & Western	56¾	56⅞	56¾	56⅞
100	Do preferred				90½
2300	P. C. L. & Coke	100⅝	101¾	100	101¾
500	Pacific Mail	44⅞	45¼	44⅞	45¼
100	Pittsburgh	215	215½	215	215
1900	P. S. Car	40	42	38¾	39¾
800	Do preferred	81½	83½	81½	83
8200	Penna. R. R.	147⅜	148¾	147⅜	148¾
47800	Reading	52¾	54¾	50¾	51¾
25300	Do 1st pfd.	80¾	82	80¾	81¾
19300	Do 2d pfd.	57⅜	61⅝	56⅞	61¼
1400	Rock Island	151	152	151	151½
900	Republic Iron	15⅝	15⅝	15⅝	15⅝
1900	Do preferred	68¾	69⅞	68¾	69⅜
31400	Sloss-Sheffield	60	61¼	59¾	61¼
4400	Southern Ry.	25	25⅜	24¾	25⅛
3500	Do preferred	92¾	93¾	92¾	93¾
25900	St. Paul	161⅞	164⅜	161¼	164¼
700	Do preferred				183
1500	St. Paul & Omaha	28¾	29¼	28¾	29
800	Do preferred	57	58⅝	57	58
600	Tenn. Coal & I.	67	68¼	65	66¾
2000	Texas & Pacific	38⅝	39⅜	38⅜	38¾
	T. St. L. & W.				9
	Do preferred				19½
8100	U. S. Steel	42	42⅞	42	42⅞
6200	Do preferred	92¾	93¾	92¾	93¾
24100	Union Pacific	101	102⅜	100⅝	102⅛
500	Do preferred	89¾	89¾	89¾	89¾
	U. S. Rubber				14¾
1100	U. S. Leather	11⅝	11⅞	11⅝	11⅝
200	Do preferred	85¾	85	85¾	85¾
1100	Wabash	22¼	22½	22¼	22½
600	Do preferred	42¼	42¾	42¼	42¾
3400	W. U. Telegraph	91½	91¾	90¾	91¾
100	W. & L. E.	18	18	18	18
500	Do preferred	29	30½	29	29¾

Total sales, 731,900 shares.

Philadelphia Stocks.

PHILADELPHIA, PA., Dec. 26.—The closing bids are as follows:

Penna. R. R.	74	Tidewater Steel	7
Phila. Traction	87½	Cambria Steel Co.	24⅜
Union Traction	32¾	Elec. Co. of Am.	6¼
Elec. & Peo. 4s	97¾	American Ry.	4½
Con. Gas, N. J.	67	Atlantic	3
Con. L. Superior	22½	Asphalt 5s	24
Storage common	60	Railways General	4
Do preferred	60	Lehigh Valley	37¾
Phila. Electric	4¾	Superior pfd.	90
United Gas Impt.	116	Powder	94

Pittsburgh Stocks in Philadelphia.

PHILADELPHIA, PA., Dec. 26.—[Special.]—Messrs. Dellaven & Townsend, brokers, Philadelphia, furnish the following report of the market for Pittsburgh securities on the Philadelphia stock exchange:

STOCKS.	Last Sale.	Low.	High.	Bid.	Asked.
A. V. R. R. pfd.	52½				
Marsden	4¾	4¾	4¾	4¾	4¾
Con. Traction	25¾	25¾	25¾	25¾	25¾
Do preferred	65¾			65¾	65¾
United Traction	14				
Do preferred	57½				
Do 5s	115¾				
Philadel. Co.	46¾	46¾	45¾	45¾	46¾
Do preferred	45¾				
Do 5s	112¾				

Total sales—Marsden, 725; Consolidated Traction, 200; Philadelphia Company, 200 shares.

Boston Stocks.

BOSTON, Dec. 26.—Stocks closed:

Atchison 4s	102	N.Y., N.H. & H.	217
Gas Imp.	89	Pittsburg pfd.	143
Mex. Central 4s	81	Union Pacific	102¾
N. E. G. & Chic.	75	Mexican Central	24½
Atchison	75¾	American Sugar	112¾
Do preferred	103	Am. Tel. & Tel.	162¾
Boston & Albany	250	Dom. I. & Steel	24½
Boston & Maine	191	United Fruit	96

Boston Mining.

Chicago Stocks.

CHICAGO, Dec. 26.—Stocks quiet. Close:

Am. Can.	15¾	Biscuit pfd.	103
Do preferred	87½	Lake Street L.	10½
Match	3¾	West Chicago Ry.	91¼
Biscuit	43¾	Union Trac. pfd.	47¾

Express Stocks.

NEW YORK, Dec. 26.—Closing prices of express stocks were:

Adams	170	United States	92
American	202	Wells Fargo	190

Electric Stocks.

BOSTON, Dec. 26.—Electric stocks closed:

Mass. Electric	32	General Electric	280½
Do preferred	90		

Dry Goods.

NEW YORK, Dec. 26.—The market today has not recovered from the holiday influence, and business has been quiet in all directions. Exporters still inclined to favor cotton, but almost uniformly turned down, sellers proving very firm. No change in bleached cottons. Coarse colored goods very firm. Prints quiet. Some staple ginghams advanced ⅛c per yard. Print cloths quiet, with bids of 3c for regulars. Men's wear woolens in fair demand, widely overworkings and clothiers. Market firm. Dress goods quiet.

IN THE MONEY MARTS.

Quotations of Commercial Money at Various Centers.

NEW YORK, Dec. 26.—Money on call firm at 4@7 per cent; closing bid, 4@5; offered at 4@7 per cent. Prime mercantile paper, 5@5½ per cent. Sterling exchange firm, with actual business in bankers' bills at $4.84@4.84 for demand and 4.82½@4.83 for 60 days; posted rates, 4.84@4.84½ and 4.87½@4.88; commercial bills, 4.82@4.82½. Bar silver, 59½c. Mexican dollars, 47½c. Government bonds strong. State bonds inactive. Railroad bonds firm.

PARIS, Dec. 26.—Three per cent rentes, 100f 20c for the account; exchange on London, 25f 16c for checks. Spanish 4s, 78.40.

The Treasury and the Banks.

NEW YORK, Dec. 26.—[Special.]—In anticipation of checks drawn by subtreasurer of gold at the San Francisco and Seattle mints, today's official records show that $50,000 in Treasury gold was shipped to Seattle. Of this amount $24,000 has been deposited at San Francisco and $1,083 at Seattle. Total checks paid since Friday, $693,342, against $8,416,000 which arrived here. Of this amount $1,000,000 was received by government in New York, banks for the day, $2,502,000. Payment by banks to government, $1,479,000. Balance on the day's movement, $1,023,000 against banks on account of previous week, $2,000,000. Total net payments by banks to government since Friday, $3,502,000, against $1,750,000 similarly paid for the corresponding period of last week. Net loss of the government's gold operations summary is $750,000 deposited by banks with the sub-treasury for payment at interior points. Total thus deposited since February 7, 1900, $50,000,000. Net gain of the week's period a week ago, $750,000.

Treasury Statement.

WASHINGTON, Dec. 26.—Today's statement of the treasury balances in the general fund, exclusive of the $150,000,000 gold reserve, shows the following: Available cash balance, $174,400,872; gold coin and bullion, $115,275,746; silver, $6,597,000; United States notes, $4,072,796; treasury notes of 1890, $1,000,000; total receipts today, $2,502,000; total payments, $2,967,000; balance, $1,023,000; receipts this day, $3,648,850; total receipts this month, $41,099,365; total receipts this year, $276,796,956; total expenditures this year, $1,446,000; total expenditures this month, $3,450,000; total expenditures this year, $236,000,000; deposits in national banks, $116,372,967.

Foreign Bank Statements.

PARIS, Dec. 26.—The weekly statement of the Bank of France shows the following changes: Notes in circulation increased 8,825,000f, treasury accounts current increased 50,000,000f; gold in hand decreased 600,000f; bills discounted increased 200,100,000f; silver in hand increased 1,275,000f.

Foreign Bourses.

PARIS, Dec. 26.—Prices on the bourse today were firm and business was satisfactory, the ending of the Chile-Argentina dispute strengthening stocks. Brasilians and Argentines advanced sharply. Spanish 4s were the subject of inquiry. Russians were very firm. Transvaal and Mexican were well supported. Rio Tintos recovered on the rumored possibility of an understanding with the American mines. De Beers were in good demand. Kaffirs were very firm. The private rate of discount was unchanged at 2¾ per cent.

SALOON BLOMN UP.

Building Wrecked and Proprietor Injured by a Dynamite Explosion.

CLAYSVILLE, PA., Dec. 26.—(Special.)—Word by telephone was received from Point Mills today stating that the Klondike saloon at that place had been blown up. The saloon is located a short distance from the Baltimore & Ohio railroad station and was conducted by Samuel Miller. Dynamite had been placed under the building and exploded.

The building was considerably damaged and Miller was blown against the ceiling and was bruised by splinters from the floors. It is not known why the saloon was wrecked, but is supposed to have been done for spite.

DANIEL McCAFFREY'S SONS, LEADING HAY DEALERS, 716 and 718 Fifth Ave.

News From the Mines

[BY PRIVATE WIRE TO THE GAZETTE.]

NEW YORK, Dec. 26.—The local mineral output of Utah this year, with the last week estimated, is valued at $20,326,333, as against $21,285,040 last year, a gain of over $5,000,000. Nineteen companies have paid dividends aggregating $4,428,500. The sales on the Salt Lake mining exchange and curb totalled 28,140,340 shares, valued at $15,000,000.

Reports of heavy snow for copper, in a forecast at the 200-foot level of the Volcano, at Steins Pass, N. M. A body of sulphide copper ore has been opened up on the Commodore.

Gerald Smithmeyer is reported in the Shoop district, Ida., over the discovery of an 19-inch streak of ore running $26 gold to the ton.

A specimen shot at the Forest Queen, Ida., is quoted in $4,000 gold button and concentrates valued at $1,600. The ore goes through the mill without sorting and is running $20 to the ton without the concentrates.

The pocket of gold so recently discovered in the Phoenix, in the Greenhorns, Ore., is said to assay $100,000 to the ton. The owners refuse to tell the size of the pocket, which, however, is known to be large.

Tests of rock from the Comey hill claims, near Wheatland, Wyo., show an average of $5.40 per ton in copper and 3 ounces in silver.

The bottom of the winze in the Alamo, at Cripple Creek, is in ore assaying from $44 to $102. The dividends paid by companies operating in this district this month is over $500,000.

Seattle (Wash.) reports that a pay streak of rich gold ore has been uncovered on the Lucky Jim group of claims, on Lucky Jim creek, varying from two to six inches in width, shoot in the breast of the tunnel of the Ben Butler, which is in 125 feet.

The Metal Market.

It was a quiet and uneventful day in the local market for metals. In view of the fact that the London market is closed for two extra holidays traders here were indisposed to do much either way until the foreign market was again open. Prices were generally unchanged, with pig iron warrants quoted 16@16 50 for No. 2 foundry northern; Bessemer, $17 in the yards and firm at $18 25@18 50 f. o. b. at $4 00; spelter dull at $4 40, nominal, with outside price for the week a shade higher. Whereupon the London market was reported firmer, closing at £19 5s for spot and £19 10s for futures. Electrolytic was quoted $12 87½ and casting $12 50. No. 1 northern quoted, but was called $15 50@16 00; No. 2 foundry southern, $15 00@15 50. Lead steady at 4.30@4.35; soft, $4 15@4 20. Tin dull; 5 tons of Straits sold at $26 00@26 05; spot, $25 60@27 00.

Boston Copper and Mining.

A. E. Masten & Co., 306 Fourth avenue, Pittsburgh, furnish the following closing bids of copper and mining stocks in Boston:

Adventure	7	Old Colony	67
Amalgamated	67	Old Dominion	21
Arcadian	5	Old Colony	67
Atlantic	24¾	Osceola	95
Bonanza	32	Parrot	25¾
Bingham Copper	5	Quincy	125
Calumet	372	Quincy	125
Centennial	21½	Quincy	125
Copper Range	47	Tamarack	210
Daly West	20	Utah	20
Franklin	15¼	U. S. Mining	34
Mass	3½	Victoria	3
Mohawk	27	Wolverine	45
Michigan	7½	Winona	1
		Phoenix	4¾
		Quincy	125

New York Mining Stocks.

NEW YORK, Dec. 26.—Mining stocks closed:

Adams	20	Little Chief	10
Alice	15	Ontario	8.50
Brunswick	15	Ophir	85
Brunswick Con.	15	Phoenix	80
Comstock Tunnel	03¼	Potosi	55
Con. Cal. & Va.	1.50	Savage	30
Deadwood Terra	50	Sierra Nevada	70
Horn Silver	1.80	Small Hopes	01
Iron Silver	60	Standard	3.25
Leadville Con.	05		

Chicago Grain Market Was Not Dull

WHEAT MARKET WAS BROAD AND VERY ACTIVE

Dealings Began at the Tap of the Gong Despite Lack of Cables.

CORN MARKET NARROW

Damage Claims from the Southwest Had a Large Influence in Raising Prices—Sharp Advance in Hogs. Bulk of Trading in May Option.

CHICAGO, Dec. 26.—A broad and active market for wheat developed today, largely on damage claims from the southwest. May closing ⅛@⅝c higher. May corn closed a shade lower; May oats ⅛@¼c up and provisions for May delivery from 12½@15c higher for ribs to 32½c higher for pork.

The wheat market's activity began at the tap of the gong despite the absence of cables. May selling ⅛@⅜c to ⅛@⅝c higher at 82¾c to 82¾c. Sentiment, already inclined to bullishness, was stimulated in that direction by the report of damage to winter wheat in the southwest. Lack of snow protection, it was stated in various messages, had worked harm to the tender roots. A large general demand sent May to 83c with little opposition. Over that figure commission houses sold heavily, but the market absorbed offerings with an ease which rendered a further advance to 83¼@83½c necessary to check the ardor of buyers. Sales from brokerage houses, accompanied by the profit-taking operations of floor traders, reduced May to 82¾c@82⅞c during the afternoon. At this point buying was renewed for both the local and outside account, and the market closed strong. May ⅛@⅜c over Monday at 82¾@82¼c.

Local receipts (two days) were 79 cars, two of contract grade; Minneapolis and Duluth (three days) reported 1,354 cars, making a total for the three points of 1,433 cars, against 411 last week and 478 a year ago. Primary receipts were 1,653,000 bushels, compared with 1,238,000 bushels a year ago. Seaboard clearances in wheat and flour were equal to 255,000 bushels. The world's visible, according to Bradstreet's report, decreased 630,000 bushels. Exporters reported seven loads taken. A private cable estimated an Argentine exportable surplus of only 17,000,000 bushels, a recent message having placed it at 40,000,000 bushels.

The corn market was a rather narrow affair in the hands of local traders. The crowd was inclined to be sanguine, partly because of a reported

Market Was Strong and Active, Having Several Sensational Jumps

HIGH RECORDS MADE BY THE ELECTRIC GROUP

Heavy Trading Revives the Rumor of a Big Eastern Combination.

FIRE PROOFING ACTIVE

Switch Common Also Made a New High Record—Airbrake was Firm at 179—Steel and Coal Stocks Less Active—Window Glass Very Dull.

The market on the Pittsburgh stock exchange resumed yesterday after the Christmas holiday in a record-breaking manner. The features, however, were confined principally to the Westinghouse group and Fire Proofing issues, all of which were rather sensational in their performances. The leader in point of activity was Fire Proofing common, which sold over 7,400 shares, but the greatest interest centered in Westinghouse Electric seconds, which sold less than 2,000 shares. The opening price was 81¼, which was a new high record. From that point the stock steadily advanced to 88 on the local board, the movement being coincident with a similar one in New York. Just before the third call of the local board 10 shares sold at 890, a new high record. During the last call the sales were made at 88 for regular lots and that price was the close, being a gain of 6½ for the day. Afterward 87½ was bid, with limited offerings at 88. In Boston the stock advanced to 92½, but reacted. The issue also made a new high record at 90, but closed 89 over at 88, which was a gain for the day of $7 a share. The final price was paid for only three shares, and afterward 90 was bid for regular lots. Just what the cause of the sensational advance in these stocks was no one could say, but there are a number of interesting theories advanced. The unanimous view is that "something is up," for the stock has advanced 15 points within the last week, and when one recollects that the advance is all above par—or at premium (the par being $50)—it is all the more remarkable. The principal theory assigned is that the General Electric Company is undoubtedly after the Westinghouse one again and the reasoners think, with a probable show of success. The buying yesterday came principally from the east. Boston leading, with New York a close second. This was further confirmation of the view of a combination between the General Electric and the Pittsburgh company. Union Switch and Signal common, another Westinghouse issue, was very strong and quite active, selling over 400 shares, and advancing $3 25 a share to 77¾, which was a new high record. Airbrake was firm and unchanged at 179 for 200 shares.

In National Fire Proofing common there was a good deal of irregularity. The stock opened at 37 and advanced to 38¾, from which point it declined to 37¾, and finally closed at 37½, a gain of 1¼ for the day. The preferred sold nearly 1,000 shares, opening at 44 and closing ¼ lower, also a gain of 1¼. There was nothing definite as to the reason for the advance in these stocks. The recent gossip concerning the possible "melion" in connection with the forthcoming increase in the capital stock was repeated, but without any confirmation, and a good many traders were disposed to look upon the movement as manipulation.

In the remaining sales Allegheny Valley Railway preferred led, with over 1,000 shares at the last call at 26, which was the last price. Afterward, however, 26½ was bid and the buyer offered 1,000 at 27. The steel stocks were dull but steady to firm, and the same was true of the coalers. Window Glass common was quite dull but steady and fractionally higher. National Glass made a new low record at 15¼ for a small lot. Forty Pittsburgh Trust Company sold at 50¾, a decline of $45 since the last previous sale. There was a sale of 50 shares of Pittsburgh & Lake Erie Railroad at $300, which was an advance of $50 since the last recorded sale and a new high record. Private sales have been reported at $500 recently. Consolidated Ice common and the Brewing stocks were dull but firm. Consolidated Traction receipts were fractionally higher but dull. Philadelphia Company common did not sell. In the quotations Fidelity Title and Trust offered $1 lower at $439, and American Trust was $3 lower at $122. The market closed generally steady to firm.

PITTSBURGH FEATURES.

Bank exchanges gained $1,957,017 14.

Total sales Pittsburgh stock exchange 10,935 shares, $7,000 bonds and 260 receipts.

Sales Electric seconds, 1,911 shares. New high record at 90. Closed 88. Gain 6½.

Electric firsts advanced $9 to 90, a new high record. Closed at 90 bid.

Switch common advanced 3¼ to 77¾, a new high record.

Pittsburgh & Lake Erie railroad was $50 higher at $300, a new high record.

3,430 Fire Proofing sold. Closed 38¼. Gain 1¼.

990 Fire Proofing preferred sold. Closed 44⅞. Gain 1¼.

Financial Drift.

Miller bid 148½ for 100 Penn-American Plate Glass.

Marlin offered 1,000 Trade Dollar Mining at $2 40.

Hill bought 110 Pittsburgh Coal common at the first call.

New Philadelphia Company 5s quoted at 105 bid, 106 asked.

Hall bid Macbeth-Evans Glass up to 53¼. He wanted 50c at 53.

Marlin bought 170 United States Steel preferred at the last call.

The the last call 88 was bid for 25 Westinghouse Electric seconds.

W. A. McCutcheon offered 1,000 National Glass at the last call at 20.

At the last call Hill & Co. sold 200 Silver Coal common to Robinson Bros.

G. L. McFarlane offered 1,000 Trade Dollar Mining at the last session at $2 40.

After the first call Carothers & Co. sold 100 Amalgamated Copper to R. C. Hall.

At the last call J. L. Penner sold 300 Crucible Steel common to Robinson Bros.

At noon E. D. Gartner sold 100 Union Switch and Signal common to H. A. Marlin.

After the second call Hill sold 200 Pittsburgh Coal common and A. P. Wettengel bought 200.

At the second call R. C. Hall sold 50 Pittsburgh & Lake Erie Railroad to Darr & Moore.

A New York stock exchange seat sold yesterday at $83,000, the highest price on record.

Sproul bought 200 Pittsburgh Coal preferred at the last session. Hill and Barbour each sold 100.

At the first session Sproul & Co. sold 175 Pittsburgh Coal preferred. Speer Bros. got 100 and Robinson Bros. 75.

Speer Bros. bought 87,000 Pittsburgh Brewing Company 6s at the last call. Sproul & Co. and Doty & Sutton sold.

Before the second call Crawford & Eberman sold 100 Consolidated Traction common stock receipts to Sproul & Co.

At noon Holmes & Sons sold 40 Pittsburgh Trust 10 Robinson Bros. at $505. The last previous sale was at $550.

At the first call J. L. Penney sold 50 United States Steel to H. M. Lons. After the second call he sold him 100 more.

Before the last call Robinson Bros. sold 200 Westinghouse Airbrake, McMullin and A. J. Lawrence taking 100 each.

Robinson Bros. sold 200 Crucible Steel preferred at the first call to A. C. Wettengel. After call they sold 100 to Holmes & Sons.

The First National Bank of Pitcairn will clear to-morrow. The Federal National bank, which clears through the M. & M. National.

At the opening call A. J. Lawrence sold 100 River Coal preferred to Whitney & Stephenson. He also sold 100 Crucible Steel common to Hill & Co.

At the closing call Hill & Co. offered 1,000 Allegheny Valley Railroad preferred at 27. This was after buying 1,018 at 26. Holmes sold 418 and Carothers 500.

The largest sellers of Westinghouse Electric seconds were: Hill & Co. 355 shares, Sproul & Co. 319 shares and Robinson Bros. 250 shares. The principal buyers were: Robinson Bros. 620 shares, Miller 400 shares and W. A. McCutcheon 200 shares.

The principal sellers of National Fire Proofing common during the day were: C. P. Hoag & Co. 800, M. L. McMullin 500, Hill & Co. 500, Sproul & Co. 493, R. C. Hall 325 and Doty & Sutton 125. The largest buyers were: R. C. Hall 1,255, Crawford & Eberman 310, Robinson Bros. 200, A. J. Wenger 210 and J. D. Speer & Co., McMullin, Marlin and Barbour 200 each, Hill & Co. and Lawrence bought 150 each. McMullin was the heaviest buyer of the preferred, getting 200 shares.

NEARLY $2,000,000 GAIN.

Pittsburgh Bank Exchanges for Yesterday Far Ahead of Those for Last Year.

Pittsburgh bank exchanges for yesterday were more than $1,957,000 larger than those for the same day a year ago. Compared with the figures for the preceding Thursday there was an increase of more than $2,100,000. The local money market continues quite firm, as a while the Clearing House institutions have various amounts to loan at the minimum figure. The rate for call and time loans still remains at 5@6 per cent. The clearing house reports in detail for the days mentioned are as follows:

	Clearings.	Balances.
Yesterday	$8,311,716 80	$2,180,250 62
Previous Thursday	6,248,784 55	1,875,554 05
Last year	6,354,696 60	1,008,297 76

Yesterday's increase, $1,957,017 14.

Reports from other cities were:

NEW YORK, Dec. 26.—Exchanges, $765,584,523; balances, $12,415,917.

BALTIMORE, Dec. 26.—Clearings, $3,652,935; balances, $534,553; money, 5@6 per cent.

PHILADELPHIA, Dec. 26.—Clearings, $17,534,534; balances, $1,936,617; money, 5 per cent.

CHICAGO, Dec. 26.—Clearings, $31,120,522; balances, $2,051,165; posted exchange, $4 84½@4 87½; New York exchange, 25c premium.

ST. LOUIS, Dec. 26.—Clearings, $10,760,207; balances, $1,088,279; New York exchange, 10c premium.

CINCINNATI, Dec. 26.—Clearings, $3,014,750; money, 4@6 per cent; New York exchange, 15c discount.

Consolidated Stock Exchange.

On the Consolidated stock exchange yesterday the posted sales in detail were:

100	Northern Fire Proofing preferred	44⅝
100	Monongahela River Coal common	13
50	Westinghouse Electric 2ds	81½
100	Westinghouse Electric 2ds	87½
75	Crucible Steel common	42¼
100	United States Steel common	42¼
100	United States Steel preferred	92¾

The total public sales were 10,935 shares of stock, $7,000 bonds and 260 stock receipts, total preceding Thursday, 9,470 shares of stock and $64,000 bonds; total same day last year, 13,152 shares of stock and $3,000 bonds.

Closing bids and offers at the day's three calls were:

STOCKS.	1st Call. Bid.	1st Call. Ask.	2d Call. Bid.	2d Call. Ask.	3d Call. Bid.	3d Call. Ask.
Pgh. Str. Ex	*4500	....	....	....	....	....
STOCKS.						
Pgh. Rks.	....	....	....	....	....	....
Exch. Nat.	84	86	84	....	....	....
Fay. D. Nat.	*895	....	....	....	....	....
First Nat.	....	300	....	....	....	....
Lincoln Nat.	....	130	....	....	....	....
Trades. Nat.	....	....	....	63	....	....
Fid. T. & T.	....	440	....	450	....	....
Pgh. Trust.	....	325	505	....	505	....
Union Trust.	....	....	700	750	....	....
Equitable.	....	....	....	....	....	180
Real Estate.	....	....	....	250	....	....
American.	....	....	....	....	122	....
Nat. Gas.	8	....	....	....	....	....
Bridgeport Alls.	....	....	....	....	....	....
Bks.	....	....	67	....	....	....
Electric.	....	....	....	300	....	....
Westg. 1st.	85	....	85	....	90	....
Do 2d	82	82¼	86½	86¾	87½	88
Miscellan.	....	....	....	....	....	....
A. W. Glass.	57½	57¾	57¾	57¾	57½	57¾
Do pfd.	90	92½	90	....	90	....
C. V. Water	45	....	....	....	....	....
Con. Ice	13	14	13½	14	13½	....
Pgh. Coal	27¾	....	....	....	....	....
Before Call.						
West. Elec.	....	....	....	....	90	....
West. Elec. 2nds	....	....	....	....	87½	....
West. Airbrake	....	....	....	....	179	....
West. Airbrake	....	....	....	....	179	....
Third Call.						
West. Elec. 2nds	....	....	....	....	88	....
West. Elec. 2nds	....	....	....	....	88	....
West. Elec. 2nds	....	....	....	....	88	....
West. Elec. 2nds	....	....	....	....	88½	....
Westg. 1st.	....	....	....	....	90	....
Do pfd.	....	....	....	....	44⅞

JUDGE HAWKINS SAYS GUARDIAN WAS JUSTIFIED

...yment of Friends' Expenses to Dying Boy's Bedside Was Right.

FUNDS PLACED PROPERLY

Mrs. Tillie Troudle Files Exceptions to Former Guardian's Account, Charging Him With Negligence and Mismanagement.

Judge W. G. Hawkins yesterday handed down an opinion in orphans court involving the disposition of $1 exceptions to the account of the guardian of J. Wade Alston, a minor, now deceased. The latter was a student of the Leland Stanford university, but was compelled to leave his studies on account of ill health and went to Phoenix, Ariz., where he died.

The court says the guardian was justified in increasing the ward's allowance, as his increase in age demanded it, and as to the complaint that too much was spent in traveling for those who were sent to the boy when he was dying, Judge Hawkins says, that while this was not necessary the comfort of the boy in having some friends with him in his last moments affords ample justification for these expenditures.

Other items in the account are touched upon and the court declares the guardian kept the funds invested as well as could have been reasonably expected.

Exceptions were filed by Tillie Troudle, a minor, to the account of John Briel, her former guardian. It is alleged he as accountant did not charge himself with all of the assets of the estate, and that an item of $200 as interest is insufficient. It is asked that he be surcharged by the one-quarter value of 50 acres of land in Florida devised to the exceptant by her father and lost through the negligence and misconduct of her former guardian. Exceptions are taken to each item on the credit side of the account and to the allowances, because the accountant used the funds of the estate and was guilty of negligence and misconduct of his office. A rule was granted upon Briel.

TWO MEN HELD FOR MURDER.

John Moore Held for Killing of Thomas Mawhinnie, and Charles Davis for Shooting His Wife.

Deputy Coroner Mark Doniey held inquests yesterday afternoon in the deaths of Thomas Mawhinnie of Jacks run, Belleview, and Mrs. Birdie Davis, colored, of No. 9 Thirtieth street.

Mawhinnie was shot to death by his father-in-law, John Moore, of Cass avenue, Allegheny, at the former's home on Sunday, December 22.

Moore, who is 60 years old, called at Mawhinnie's home to take him to task for cruel treatment of his daughter, Mawhinnie's wife, according to the story told the police by Moore.

Detective James A. Steele of Allegheny was the only witness called to show the motive, and he testified that Moore told him that Mawhinnie called him vile names and knocked him down. Followed him into the yard, and in self-defense was compelled to shoot him.

The jury, after being out a few minutes, recommended that he be committed to jail on a charge of murder to await the action of the grand jury.

The jury next heard testimony in the case of Birdie Davis, who was shot Saturday night by her husband, Charles Davis of No. 9 Thirtieth street. The jury recommended that Davis be held on the charge of murder to await the action of the grand jury.

GEO. REINEMAN'S WILL.

Large Estate Left by His Family, Walter Harvey Remembers Charitable Institutions.

The will of George Reineman, late of Pittsburgh, was filed. No estimate of the value of the estate was given. It is directed that the executor, Edward C. Reineman, shall have complete control of the estate. To the widow of the testator is to be given $3,000 annually, and upon her death the estate is to be converted into cash. Of this $4,000 is to be held in trust for the testator's son, Adam Reineman, he to receive the interest. The balance is to be equally divided among the testator's eight daughters. Attorney Robert T. Reineman represents the estate.

The will of Walter Harvey, late of Allegheny, was filed. The value of the estate is not given. Jane Harvey, his widow, is bequeathed property on Esplen street, Allegheny, and money in bank. The following other bequests were made: U. P. church of Woodville, $250; Pittsburgh Hospital for Children, 20 shares W. M. Laird Company stock; James Gubbs, 10 shares of like stock; Maud Faulk, 10 shares of like stock; W. M. Eated, 20 shares of like stock.

By the will of Mary Jane Glover, late of Chartiers, an estate worth $21,000 goes to the decedent's husband. The will of Christina McBride leaves an estate worth $5,000 to her husband and children. Attorney C. W. Dahlinger represents the estate.

BANKRUPT IN TROUBLE.

Creditors Ask That the Discharge of John Z. Levy Be Held Up.

In the United States district court objections were filed to the discharge of John Z. Levy of McKees Rocks. It is claimed that Levy knowingly used a false claim in a composition. That on or about November 10, 1900, he paid the Weinmann Bros. the sum of $3 24, the payment having been made in consideration of a written agreement signed by Weinmann Bros. to accept 13½ cents on the dollar, though their claim had not been proven and was not a provable account; that the bankrupt filed acceptions of other creditors to the confirmation of a proposed composition at 25 cents on the dollar. The names of the creditors whose claims were those filed are: I. W. Levinson, the Commonwealth Manufacturing Company, the Peerless Knitting Mills, Gernet & Growdine, the Erie Button Works and Sol Cerf & Co.

It is further averred that the bankrupt concealed certain property belonging to his estate, and that one of his employes with his knowledge, secreted the proceeds of certain sales of goods for the purpose of concealing the same from the receiver and trustee; and further that he made a false oath in reference to the value of certain real estate at Apollo.

This is the second time Levy has been in bankruptcy court. He was discharged from bankruptcy September 29, 1899, and was then in business in Apollo.

The Wick City Supply Company filed a petition in bankruptcy showing liabilities of $6,775 and assets of $8,688.

VERDICT FOR DAWSON.

Sewickley Officer Acquitted of a Charge of Pointing Firearms.

Constable William Dawson of Sewickley was acquitted of the charge of pointing firearms preferred by W. D. Henry, the costs to be paid by the prosecutor. The trouble occurred over the collection of $8 dog tax owed by Henry, which he refused to pay. On Henry's refusal a warrant for his arrest was placed in Dawson's hands. Dawson claimed that Henry resisted arrest, whereupon he covered Henry with his revolver. Henry then submitted to the arrest and the prosecution of Dawson followed. Henry claimed that Dawson used his revolver without sufficient cause. He denied that he resisted arrest or that he threatened Dawson.

Decrees Granted in Divorce.

Common pleas court No. 1 was in session for a short time yesterday, after which an adjournment was taken until tomorrow morning. In all of the other county courts like action was taken. The following decrees in divorce were granted: Margaret L. Bird against Harvey L. Bird, desertion; Annie Hoffman against Frank Hoffman, desertion; Thomas H. Johns against Matilda H. Johns, desertion; Phoebe Knox against Andrew Knox, cruelty; Eliza Welty against Robert Welty, cruelty; Caroline Klocke against Carl Klocke, desertion; Mattie B. Stilzner against Charles Stilzner, cruelty; Anna A. Show against Emmett D. Show, desertion.

New Suits Entered.

New suits were entered as follows:

COMMON PLEAS NO. 1.

Plaintiff.	Defendant.	Action.
Davies & Co., use	Rowley Provision Co.	Ap
Kate Trueg	Mrs. James Donahoe	Rep

COMMON PLEAS NO. 2.

John Ebbert	Frank Ramer	Ap
Edward Ford	William McMaster	Ap
Felker & Wilson	Daniel W. Risher, Sci. fa. rev	
The Fourth National Bank of Pittsburgh	Thomas R. Hard	Assp
The Fourth National Bank of Pittsburgh	H. C. Macheoney	Assp
Mary A. Giant	Sophia Gross	Ap
Rodgers Sand Co.	Robert A. Cumming	Ap
Arnold and New Kensington Coal and Contracting Company	James Glison et al.	Ap

COMMON PLEAS NO. 3.

Samuel J. Woods	United Traction Company	Tres
John Dillenmuth	Mrs. B. Emmett	Ap
James Harris	Columbia Fire Proofing Company	Tres

LEGAL BRIEFS.

Executions were issued as follows: Vincent L. Bradford vs. Thomas Bradford, $100; William Bietler vs. Sylvester R. Cott et ux., $105.

William J. Schaef and others filed a bill in equity against Joseph Burns and others for the partition of property in Collier township, part of the estate of Margaret Bell, deceased.

Application was made for a charter for St. Martin's Beneficial society of the South Side. The subscribers are Joseph Bosak and others. Attorney Charles J. Locke represents the proposed corporation.

The following decrees in distribution were made: Catherine Richmond, $740 73; Joseph Hecky, $220; Catherine B. Guffey, $269 79; John Guffey, $114 50; Edward Nau, $1,808 83; Mary Burkheimer, $204 41; Margaretta Minze, $1,742 22; Lorenz Hufnagle, $18,233 65.

"MESSIAH" WAS SUNG BY THE MOZART CLUB.

The Usual Christmas Production of Handel's Masterpiece Was Marked by Splendid Vocal Work.

The Mozart club gave its usual Christmastide production of Handel's "Messiah" at Carnegie music hall last evening. It was the one hundred and first concert of the organization, and the fact that it should enter its second century of concerts in a composition with which its career has been so closely identified was notable.

As is customary with the Mozart club concerts, more particularly its presentations of the Handel masterpieces, the great hall was filled by a brilliant audience, which greeted every familiar number with enthusiastic applause. The performance, from a critical point of view, was equal to all previous effort. The chorus, if anything, acquitted itself with more general satisfaction than ever before.

Some disappointment was manifested upon the announcement that on account of illness Edward Brigham, the basso, would not be able to appear. But it only continued until the first solo of John A. Strauss of this city, who was substituted for Mr. Brigham. This singer took the part on but two hours' notice, and his success was one of the most enjoyable features of the performance.

To Gregory Hast, the English tenor, is due the highest praise. A modest-appearing gentleman, his magnificent voice won him instant triumph. It is much to be regretted that Mr. Hast's stay in this country is limited to two months and that he is not to appear again in Pittsburgh. An artist of splendid presence and equally beautiful voice is Mme. Charlotte Macondi. Hers is a clear, ringing voice of even volume throughout its range and used with discretion throughout.

Miss Christine Miller, the contralto, who is a Pittsburgh girl, also scored a great hit. Her solo work was marked by great refinement, while in harmony with the other voices hers lost nothing in comparison. On the whole, the entire performance, both of soloists, chorus and orchestra, was one of the most thoroughly pleasing that the Mozart club has offered.

The next concert of the organization is set for Tuesday evening, March 18. On that occasion will be presented for the first time in this city John Sebastian Bach's "The Passion," one of the most profoundly beautiful compositions of the great master.

TAX LEVY, 15 MILLS.

Fearing to Lose Its Supremacy the Machine Will Make Announcement to Aid Its Candidates.

The city administration proposes to fix the tax levy for 1902 in advance of the passage of the annual appropriation ordinance. The object of this move is to aid the machine candidates for councils in their campaign, by announcing before the February elections that there will be no increase in the tax levy for next year.

This program was revealed yesterday by John S. Lambie, president of select council. Mr. Lambie stated that the administration had decided that it would be bad politics to raise the tax levy in the midst of a municipal campaign. He said the levy would remain at 15 mills. The administration will adopt the plan of fixing and announcing the tax rate before the February elections, but the appropriations will not be fixed until after the elections. It had been intended to make the levy 17 mills, but the machine feared for the result of this election and this has been given up for this year.

This plan will enable the administration to fix the appropriations approximately to meet the estimated revenues from taxes, to spend money with a lavish hand and to provide against the deficiency at the end of the year, by borrowing money as had been done for the past 15 years.

The increase in valuation will yield an additional $500,000 revenue this year at 15 mills.

Watchmen Beaten by Robbers.

ST. LOUIS, Dec. 26.—It has been learned that four men blew open the safe in the office of the flouring mill of H. A. Franze & Son at New Douglas, Ill., Christmas night and escaped with $1,500. The two watchmen were beaten by the robbers and were left tied to posts.

Can Do Business in Ohio.

COLUMBUS, O., Dec. 26.—The Lippert Oil Company, a New Jersey corporation with $1,000,000 capital stock, was qualified today by the secretary of state to do business in Ohio. The principal office is at Lima. John P. Morse of Boston is president, and George F. Sewall of Boston is secretary.

Town Destroyed by Fire.

HATTIESBURG, MISS., Dec. 26.—Fire wiped out the business portion if this town today. The loss is estimated at $100,000, probably one-third insured. The origin of the fire is unknown.

Bald?

Then you starved your hair. What did you do that for? When you saw that your hair was falling out, why didn't you use Ayer's Hair Vigor? It feeds the hair, gives it vigor, stops it from falling, makes it grow, and always restores color.

"I was almost bald before I began using Ayer's Hair Vigor. In a short time my hair all came in again, and now it is thick and heavy."

Mrs. L. Copeland, Altoona, Pa.

$1. All druggists. J. C. AYER CO., Lowell, Mass.

Cut Out

The following list of marvelous items of our last and greatest Hour Sale of the year 1901, and

Bring It With You Today.

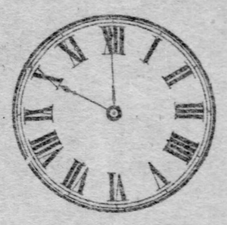

10 TO 11 A. M. TODAY.

Boys' Reefer Suits, 90c
Boys' Blue and Black Chinchilla Reefers, with Ulster Collar—Also Blue Sailor and Double-Breasted Suits—sizes 3 to 16—worth $1.50—at 90c.

10c Silk Ribbons, 5c Yd.
Remnants of fine Silk Ribbons—1 to 3 in. wide—worth 10c and 15c—at 5c yd. Women's Soiled Handkerchiefs—plain Linen, lace trimmed, etc.—worth 10c—at 5c.

Women's $1 Slippers, 45c
Women's warmly lined Plush trimmed Slippers, side foxed—usual price $1—at 45c pair.

$1 Wide Wale Corduroy, 59c Yd.
Wide Wale Corduroys and Corded Velvets, in green, brown, navy, black and gray—worth 75c and $1—at 59c yd.; also 36-in. Black Satin Duchess—worth $1.25—at 69c yd.

Men's 10c Handkerchiefs, 5c
A lot of Men's Handkerchiefs that have been selling for 10c and 15c—go at only 5c.

Boys' 75c Sweaters, 35c
Boys' and Children's All-Wool Sweaters, in all colors and combinations—worth 75c—at only 35c.

Heaviest 40c Oil Cloths, 20c Yd.
Manufacturers' dropped patterns and odd rolls of heaviest Oil Cloths—enough alike for the largest room—1, 1½, 2 and 2½ yds. wide—regular price 40c—at 20c sq. yd.

Men's and Boys' Caps, 19c
Men's and Boys' double pull down Band Golf, Brighton and Polo Winter Caps—plain and assorted Cassimere patterns—Italian Serge linings—all sizes—worth 35c—go at 19c.

Shredded Codfish, 5c Pkg.
Threads of Pure Shredded Codfish, at 5c package. Strictly pure genuine whole Codfish, at 6c per pound.

$1.50 Flannel Waists, 69c
Women's All-Wool Flannel Waists—in all colors—lined and unlined—corded, hemstitched or pleated—very latest styles—Regular price $1.50—go at 69c.

Babies' Caps, at 10c
Babies' and Children's Caps, in Silk or Cloth—light and dark colors—Worth 25c, at only 10c.

50c Clothes Baskets, 25c
Slightly soiled Clothes Baskets—good size—Regular price 50c, at only 25c.

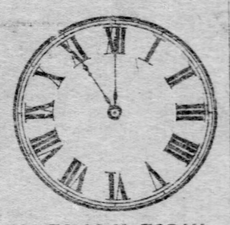

11 TO 12 M. TODAY.

Fancy Pin Cushions, 5c
Slightly Soiled fancy Pin Cushions, 5c. Slightly Soiled hand-made Renaissance Doylies, 5c. Remnants of Laces and Embroideries—up to 3 in. wide—5c yd.

Men's 50c Sox, 17c
Odds and Ends of Men's Fancy Sox, were 25c, 35c and 50c—go at 17c pair.

60c French Challies, 25c
All-Wool French Challies, in neat figures and dots—Also All-Wool fancy striped Waist Cloths—light and dark colors, worth 50c and 60c, at 25c yd.

$2 Lace Curtains, 75c
Manufacturers' "Seconds" of Nottingham Lace Curtains—some 54 in. wide—in 20 different patterns—heavy nets and overlocked edges—worth up to $2.00—at 75c pair.

Women's $1.98 Hats, 75c
Women's Ready-to-Wear Street Hats, made of Soft Millinery Felt and French Fur Felt—draped with fancy Taffeta Silk—Also lot of Trimmed Hats—were $1.98 to $3.98—at 75c.

Madras Ginghams, 6¼c Yd.
Printed Waist Flannels, at 6¼c yd. Shaker and Outing Flannels, at 6¼c yd.

Boys' Suits and Reefers, $1.38
Odds and Ends of Boys' All-Wool Double-Breasted, Sailor and Vestee Suits—Also Reefers and Overcoats—sizes 2½ to 16, worth $2 and $3, at $1.38.

15c Cloth Bound Books, 7c
Large assortment of first-class titles, by standard authors—in neat cloth bindings—worth 15c, at 7c.

25c Beer Steins, at 15c
Blue and White German Beer Steins, with embossed inscriptions—worth 25c, at 15c.

Nickeled Towel Bars, 25c
Nickel-plated Towel Bars—Regular price 40c, at only 25c.

Heavy Knit Petticoats, 15c
Women's Heavy Knit Petticoats—Also Wash Petticoats—full size—Regular price 25c, at only 15c.

$5 Walking Skirts, $2.69
Big lot of Women's All-Wool Walking Skirts and Dress Skirts—finely strapped or with graduating flounce—black and colors—worth $3.99 to $5—at $2.69.

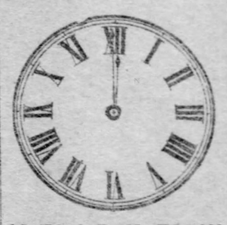

12 TO 1 P. M. TODAY.

Men's 50c Neckwear, 10c
Odds and Ends of Men's Neckwear, a little soiled or crushed from the Xmas rush—worth up to 50c—at 10c.

All 75c and $1 Foulard Silks, 39c Yd.
Choice of our entire line of 75c and $1 Foulard Silks, mostly short lengths of from 3 to 12 yds., at 39c yd. Plain and Figured Crepe de Chine Mufflers—1 and 1¼ yds. long—at 69c each.

Women's $2.50 Shoes, $1.25
A splendid lot of Women's Box Calf and Vici Kid Lace Shoes—worth $2.50—at $1.25 pair.

Young Men's $1.50 Pants, 79c
Young Men's perfect fitting Black Clay Worsted Trousers—black waistbands—sizes 27 to 32—worth $1.50—at 79c.

Women's 25c Handkerchiefs, 10c
Women's Pure Linen Initialed Handkerchiefs, Val. Lace Trimmed Handkerchiefs, etc.—all slightly soiled—worth 25c—at 10c. Women's 25c Neckwear, slightly soiled—at 10c.

Men's 50c Underwear, 25c
Men's Heavy Winter Underwear—fleece lined and ribbed—worth 50c, at 25c.

Men's $1.50 Pants, 87c
Men's first-class Cheviot, Cassimere and Worsted Trousers—well made and perfect fitting—worth $1.50 and $2.00—at 87c.

Men's Stiff and Soft Hats, 73c
The latest large, small or medium shape Winter style Derbies, and the popular Porto Rico, Panama and Alpine Soft Hats—black and all colors—worth $1.50 and $2—at 73c.

California Hams, at 10c lb.
Extra fine selected California Picnic Hams of 6 to 8 lbs. each, at 10c per lb. Best Salt Pork, at 10c per lb.

$2 and $3 Muffs, at $1.00
Large and small size Silk lined Muffs—in French Lynx, French Mink or Electric Seal—Regular price $2 and $3—go at $1.00.

Nickel Tea Spoons, 4c
Solid Nickel Tea Spoons, the kind that never tarnish—usual price 10c, at 4c each.

$1 Wash Tubs, at 59c
Heavy Galvanized Iron Wash Tubs—Regular price $1, at only 59c.

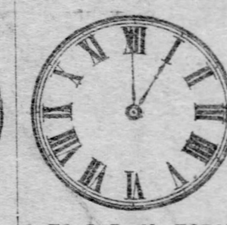

1 TO 2 P. M. TODAY.

Men's Slippers, 39c
Several styles of Men's Embroidered and Leather Slippers, only 39c pair.

5-Vol. Set Books, 53c
Popular 5-Vol. Sets of Famous Authors — including Smiles, Cooper, Corelli, Caine, etc.—good cloth bindings—published at $1.25—at 53c set of 5 vols.

Pompadour and Side Combs, 25c
Rhinestone and Sterling Silver Trimmed Pompadour and Side Combs—worth 50c to $1—at 25c.

Gallery Gas Lamps, 19c
"Brilliant" Incandescent Gallery Gas Lamps, complete with Mantles and Globes, 19c.

Men's $1.50 Working Coats, 85c
Men's Brown Duck Coats—with blanket and inner rubber lining; warm and waterproof—worth $1.50—at 85c.

84 Silk Waists, $1.71
Taffeta Silk Waists in black or colors, light or dark shades—handsomely tucked or strapping effect—lined throughout—worth $4, at $1.71.

25c Windsor Ties, 12c
Boys' Hemstitched Silk Windsor Ties, worth 25c, at 12c.

60c Black Goods, 29c
42-in. All-Wool Storm Serges; also 38-in. Satin Soleils and Tricot Cloths—Jet and Blue-Blacks—worth 60c—at 29c yd.

French Waist Flannels, 29c
French Waist Flannels, printed or plain at 29c yd. Mercerized Sateens, at 29c yd.

Tea or Coffee Canisters, 10c
2-lb size neatly japanned Tea or Coffee Canisters—regular price 20c, at 10c.

Famous $1 Corsets, at 48c
Celebrated "R. & G." "P. N." "G. D." and other well-known $1 Straight Front Corsets, at only 48c.

5 Cakes Soap for 19c
"Fels' Naptha," "Ivory," "Armour's Soap," Kirk's "Snowberry" Soap, "White Tar," Fairbanks' "Fairy" or "Coal Oil Johnny" Soap—Choice at 5 cakes for 19c. (Grocery Dept.)

KAUFMANN'S

"THE BIG STORE"

Occasion Extraordinary!

Today

The Last and Greatest Hour Sale Of The Year 1901,

In Conjunction With Our Sweeping Annual

AFTER-CHRISTMAS SALE

½ off FROM LAST WEEK'S PRICES

This Unparalleled Double Attraction

will crowd "The Big Store" today even more, if such a thing is possible, than the day before Christmas. Read the columns at the right and left, and you will find that each Hour Sale Item is a marvel—especially selected by us to be a fitting closing climax of the weekly Hour Sales of the old year. Then read the Half Price offerings published below (they are only a few of the many), and you will comprehend the significance of today to the economical shopper of Pittsburgh.

All Toys at ½ Price.

This offer is absolute. It excepts nothing. Boys' Toys and Girls' Toys—in short everything in this immense Toy and Doll Department is yours for just half. To make things easy for you, as well as for our help, you will do well to look at the price marked on each article, and pay the saleslady JUST HALF. And the same rule applies to thousands of other Holiday Novelties, as for instance:

A Lot of Toilet Cases, at ½ off.
A Lot of Manicure Sets, at ½ off.
A Lot of Work Boxes, at ½ off.
A Lot of Collar and Cuff Boxes, at ½ off.
A Lot of Handkerchief Boxes, at ½ off.
A Lot of fine Glove Boxes, at ½ off.
A Lot of Shaving Sets at ½ off.
A Lot of Albums, at ½ off.
A Lot of Pocketbooks, at ½ off.
A Lot of Umbrellas, at ½ off.
A Lot of Curios, at ½ off.
A Lot of Side Bags, at ½ off.

All Babies' Crystal, Taffeta and Bengaline Long and Short Cloaks in stock, at ½ Off.

A Lot of Belts and Buckles, at ½ off.
A Lot of Bronzes, at ½ off.
A Lot of Clocks, at ½ off.
A Lot of Colonial Gold Jewel Boxes, at ½ off.
A Lot of Powder Boxes, at ½ off.
A Lot of Inkstands, at ½ off.
A Lot of Bric-a-Brac, at ½ off.
A Lot of Vases, at ½ off.
A Lot of Ornaments, at ½ off.
A Lot of Bisque Figures, at ½ off.
A Lot of Marble Pedestals, at ½ off.

All Babies' plain or hand embroidered Flannel and Cashmere Wrappers in stock, at ½ Off.

A Lot of Marble Busts, at ½ off.
A Lot of Terra Cotta Figures, at ½ off.
A Lot of Hand Painted Plaques, at ½ off.
A Lot of fancy China, Crockery, etc., at ½ off.
A Lot of Fish and Game Sets, at ½ off.
A Lot of Cracker Jars, at ½ off.
A Lot of Chocolate Pots, at ½ off.
A Lot of Tete-a-Tete Sets, at ½ off.
A Lot of Fancy Tobacco Jars, at ½ off.
A Lot of Smokers' Sets, at ½ off.
A Lot of Pictures, at ½ off.
A Lot of Aprons, at ½ off.
A Lot of Taffeta Silk Petticoats, at ½ off.

All Holiday Suspenders, put up in fancy boxes, at ½ Off.

A Lot of Hand Knit Fascinators, at ½ off.
A Lot of Music Cabinets, at ½ off.
A Lot of Parlor Cabinets, at ½ off.
A Lot of Gilt Furniture, at ½ off.
A Lot of Writing Desks, at ½ off.
A Lot of Women's Long Coats, at ½ off.
A Lot of Women's Raglan Coats, at ½ off.
A Lot of Women's Capes, at ½ off.
A Lot of Cashmeres, at ½ off.
A Lot of Broadcloths, at ½ off.
A Lot of Heavy Vicunas, at ½ off.
A Lot of Silk Lengths, at ½ off.

All 2, 3, 4 and 12 piece Sterling Silver Mounted Ebonoid Sets, at ½ Off.

A Lot of Plain Taffeta Silks, at ½ off.
A Lot of French Flannels, at ½ off.
A Lot of Ginghams, at ½ off.
A Lot of Blankets, at ½ off.
A Lot of Comforts, at ½ off.
A Lot of Towels, at ½ off.
A Lot of Boys' Suits marked $3, at $1.50.
A Lot of Boys' Suits marked $1.98, at 99c.
A Lot of Boys' Suits marked $1.25, at 63c.
A Lot of Boys' Overcoats marked $3, at $1.50.

All Lamps and Globes, at ½ Off marked prices.

A Lot of Youths' Overcoats marked $7.50, at $3.75.
A Lot of Youths' Suits marked $7.50, at $3.75.
A Lot of Boys' Overcoats marked $5, at $2.50.
A Lot of Youths' Overcoats marked $12, at $6.
A Lot of Youths' Overcoats marked $10, at $5.
A Lot of Men's Neckwear at Half marked prices.
A Lot of Men's Holiday Handkerchiefs go at 7c.
Hundreds of Late Copyrighted Books, at Half Marked Prices.
Standard Sets—in Broken Boxes—at Half Marked Prices.
A Lot of Those Dainty Handy Volume Series, at Half Marked Prices.

All Onyx Tables at ½ Off.

A Lot of Children's Illustrated Books, at Half Marked Prices.
A Lot of Copyrighted Books, at Half Marked Prices.
A Lot of Bibles, Prayer Books and Devotional Books, at Half Marked Prices.
A Lot of Women's House Gowns, marked 98c, at 49c.
A Lot of Women's Waists marked 50c, at 25c.
A Lot of Women's Sateen Waists markep $1.25, at 63c.

All Smoking Jackets and Bath Robes (excepting only the plain colors), at ½ Off.

A Lot of Women's Flannel Waists marked $1.98, at 99c.
A Lot of Separate Skirts marked $7, at $3.50.
A Lot of Shawls marked 25c, at 12c.
A Lot of Girls' Coats at Half Marked Prices.
A Lot of Infants' Coats marked $1.25, at 62c.
A Lot of Girls' Dresses marked $1.25, at 52c.
A Lot of Women's Suits marked $6.50, at $3.25.
A Lot of Women's Costumes marked $30, at $15.

All Men's Cloth Rain Overcoats in stock, at ½ Off.

A Lot of Fur Scarfs marked $1.98, at 99c.
A Lot of Chinchilla Scarfs marked $50, at $25.
A Lot of Persian Lamb Coats marked $140, at $70.
Lot of Children's Bonnets, marked 25c, at 12½c.
Lot of Children's Aprons, at ½ off.
Lot of Babies' Shoes, at ½ off.

All Misses' and Children's Fur Sets, at ½ Off.

Lot of Children's Union Suits, marked 25c and 35c, at 12½c.
Lot of Pin Cushions, marked 25c, at 12c.
Lot of Fancy Goods, marked 50c, at 25c.
Lot of Handkerchiefs marked 5c, at 2½c.
Lot of Handkerchiefs, marked 10c, at 5c.
Lot of Handkerchiefs, marked 15c to 25c, at 9c.
Lot of Women's Neckwear, at ½ off.

All Calendars, Xmas and New Year's Cards at ½ Off.

Lot of Embroideries and Laces, at ½ off.
Lot of Ribbons, marked 10c and 15c, at 5c yard.
Lot of Ribbons, marked 15c and 25c, at 9c yard.
Lot of Trimmings, marked 10c to 25c, at 5c yard.
Lot of Trimmings, marked 50c to 65c, at 15c yard
Lot of Unmade Robes (ready to sew together), at ½ off.

All Fancy Swiss Tea Aprons in stock, at ½ Off.

Lot of Sweaters, at ½ off.
All Punching Bags and Boxing Gloves (excepting Spalding's Goods), at ½ off.
Lot of Exercisers, at ½ off.
Lot of Footballs, at ½ off.
Lot of Cameras, at ½ off.
Lot of Talking Machine Records, at ½ off
Lot of Rugs, at ½ off.
Lot of Carpet Remnants, at ½ off.
Lot of Curtains, at ½ off.
Lot of Portiers, at ½ off.
Lot of Lambrequins, at ½ off.
Lot of Table Covers, at ½ off.

Cut Out

The following list of marvelous items of our last and greatest Hour Sale of the year 1901, and

Bring It With You Today.

2 TO 3 P. M. TODAY.

Girls' $7 to $9 Coats $5.98
Girls' $6, $7, $8 and $9 Coats—¾ or full length—in Kersey or Cheviots—yoke effect, half fitting or full loose style—sizes 4 to 14—at $5.98.

Millinery Trimmings, 12c
Fancy Feather Breasts, Birds and Wings—formerly sold for 25c and 49c—at 12c.

Ingrain Art Squares, $1.48
Electric weave Ingrain Art Squares in Brussels Patterns—strong durable colors—2x3 yds., $1.48—2½x3 yds., $1.86—3x3 yds., $2.28—3x3½ yds., $2.38—3x4 yds., $2.98. (Rug Room, 3d Floor Annex.)

Men's $1.25 Sweaters, 95c
Men's heavy Blue, Black and Maroon All-Wool Sweaters—some with striped collars—worth $1.25—at 95c.

All Odd Portieres, $2.95 Pair
Choice of any odd pair of extra heavy reversible Tapestry Portieres in stock—all colors included—worth up to $7—at $2.95 pair.

Women's 25c Stockings, 12c
Women's fine Seamless Embroidered Fast Black Stockings—worth 25c—at 12c pair.

75c Taffeta Silks, 39c Yd.
Fine Taffeta Silks, in hello, lavender, purple, vieux-rose, cerise, etc.—Also Novelty Stripe, Warp Print and Lace Figured Silks—worth 75c to $1.25—all at 39c yd.

Boys' $5 Suits, $2.95
Boys' extra fine Double-Breasted, Russian Blouse, Sailor, 3-Piece, Norfolk and "Peter Thompson" style Suits—former price $5 and $6—at $2.95.

Laces and Embroideries, 15c
Remnants of fine Laces and Embroideries—all kinds, Val. Lace, Venice Laces, Cambric Embroideries, etc.—all slightly soiled—worth 25c and 35c—at 15c yd. Odd pieces 25c and 35c Silk Ribbons—up to 5 in. wide—at 15c yd.

25c Coffee, at 14c lb.
Extra fine quality of Coffee—cannot be equaled in flavor and strength anywhere in the city for 25c—at 14c lb., or 5 lbs. for 65c.

Flannelette Night Gowns, 54c
Women's Heavy Flannelette Night Gowns—Also fine Muslin Satin Drawers and Chemises—some slightly soiled—worth 50c—go at only 29c.

$4 Set Table Silverware, $2.39
Rogers & Hamilton's Extra Heavy Silver Plated Table Knives and Forks, set of 6 of each—worth $4—at $2.39 set.

3 TO 4 P. M. TODAY.

Elgin Creamery Butter, 26c lb.
Strictly pure genuine Elgin Creamery Butter—at only 26c per lb.

75c Winter Caps, 29c
Men's and Boys' Sample double pull-down band Golf, Brighton, Polo and Windsor style Caps—all sizes—silk lined—worth 75c—at 29c.

Bed Blankets, $1.25 Pair
11-4 Extra Heavy Bed Blankets, at $1.25 pair—Extra large Bed Comforts and fine Crochet Bed Spreads—worth $2—at $1.25 each.

50c Dress Goods, 19c Yd.
Odd pieces and short lengths of Cashmeres, Serges, Checks, Plaids, Novelties, etc.—Black and colors—50c and 60 qualities—at 19c yd.

Women's $1 Kid Gloves, 59c
Broken lots of Women's Kid Gloves—left from the Xmas rush—worth up to $1—at 39c pair.

Women's $1.25 Slippers, 69c
Women's fur trimmed Felt Romeo Slippers—red and black—worth $1.25, at 69c pair.

Young Men's $7 Clothing, $3.50
Odds and Ends of Young Men's fancy and plain All-Wool Suits—Also Blue and Black Kersey Overcoats—sizes 14 to 20—worth $7—at only $3.50.

50c Yellings, 25c Yd.
All kinds of Chiffon, Tuxedo Net and Dotted Yellings—worth 50c—at 25c yd. Fine Beaded Elastic Belts—worth 50c—at 25c.

Women's $18 and $22 Suits, $10
Women's regular $18 to $22 Suits—in Novelty Effects, tight-fitting or fly-front styles—Silk lined—newest flounce effect skirt—braided, fancy trimmed or plain tailor stitched—at $10.

Celery Trays, 5c
Polished Glass Celery Trays and Holders—at 5c each.

25c Granite Utensils, at 10c
Big collection of Granite Steel Enameled Kitchen Utensils, such as Wash Basins, Spoons, Dippers, Flasks, etc.—Usual price 25c—at 10c.

Children's Dresses, at 9c
Children's nice heavy Flannelette Dresses—in neat checks and stripes—sizes 1 to 6 years—at only 9c.

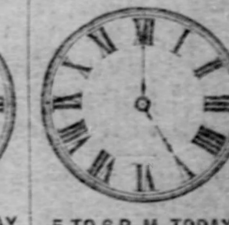

4 TO 5 P. M. TODAY.

Women's Ribbed Underwear, 15c
Women's heavy natural fleece-lined Ribbed Vests or Pants—worth 25c—at 15c.

Children's 50c Hats, 15c
Children's Crush Felt "Rock-about" or School Hats—in cardinal, castor and brown—worth 50c—at 15c. (Millinery Dept.)

84 Smyrna Rugs, $1.69
Very best quality Imperial grade Smyrna Rugs—full hearth size—4½x7 yds.—with heavy fringe—Rich Mottled Centers—worth $4—at $1.69. (Boot Mats, for 25c. (Rug Room, 3d Floor Annex.)

$2.25 to $3.50 Curtains, $1.39 Pair
An endless variety of fine Scotch Lace Curtains—36 to 50 in. wide—plain and scroll centers—Battenberg edges—worth $2.25 to $3.50—at $1.39 pair.

50c Dressing Combs, 15c
Sterling Silver Mounted Dressing Combs, for ladies or gentlemen—worth 50c, at 19c.

50c Colored Satins, 25c Yd
Colored Satins, in Purple, Green, Brown, Helio, Cerise, Light Pink, Gobelin Blue, etc. Also figured Liberty Satins—regular prices 39c and 50c—at 25c yd.

Boys' Dress Clothing, $3.85
Boys' "Sam Peck" make of fine Dress Suits—in Russian Blouse, Sailor, 3-Piece and Double-Breasted Suits—Summer prices $7 and $8—at $3.85.

Shakespeare's Complete Works, 35c
Shakespeare's Complete Works—large 8 vo. volume—nice cloth binding—worth 75c—at 35c.

$1.98 Neck Ruffs, 98c
Pretty Neck Ruffs, with long Streamers—worth $2.98, at 98c. Venice Lace Collars—worth $1.25—at 98c. Fine Silk Gauze Fans—slightly soiled, at 98c.

50c Wine Sets, 25c Set
Crystal Glass Wine Sets—Also "Perfection" Water Bottles—worth 50c—at 25c set.

Women's $15 to $25 Long Coats, $10
In finest Kersey, Cheviot and Melton—some silk lined throughout—trimmed with cording or strapping—plain tailor stitched or yoke effects—Former prices $15 to $25—at $10.

$1.50 Plated Silverware, 95c
Odds and Ends of Quadruple Silver Plated Tea Pots, Sugar Bowls, Creamers, Spoon Holders, etc.—worth $1.50, at 95c each.

5 TO 6 P. M. TODAY.

Fancy Tape Measures, 5c
100-yd. Spools Belding's Sewing Silk—worth 10c—at 5c. "Hook On" Hose Supporters—worth 10c—at 5c.

Boys' $1 Pants, 50c
Boys' fine Blue Serge, Diagonal Pants—lined all through—Also fine Cheviot and Cassimere Pants—broken from Suits—sizes 2½ to 16—worth $1.00—at 50c.

Men's Rubbers, 10c Pair
Men's best quality Cling and Sandal Rubbers—sizes 6, 6½, 7 and 7½—at only 10c pair.

50c Work Boxes, 10c
Women's Work Boxes—worth 50c—at 10c.

75c Dress Goods, 35c Yd.
54-in. All-Wool Homespuns—52-in. Mixed Cheviot and Vicuna Suitings, Henry Mattress and Cheviots—all regular 75c qualities